Horn in E♭ 1

To The Flour City B. B. Club of Rochester N. Y.

The Base Ball Polka

Dedicated by The Niagra B. B. Club

1858

J. R. Blodgett
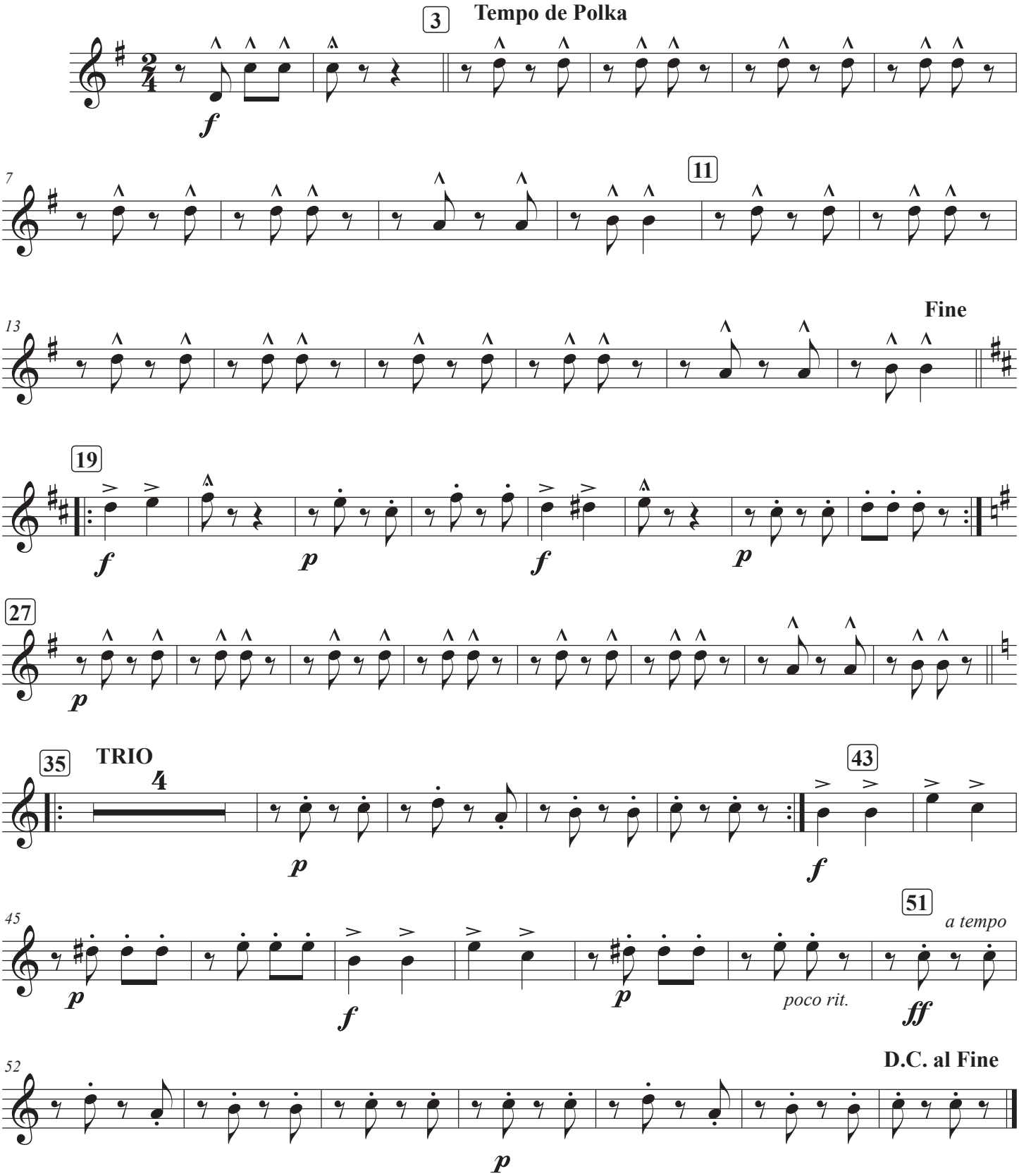
Jim Chesebrough arr.