

William Tell

Simplified Edition

Overture

(G. Rossini)

Conductor

Full Band \$1.50

arr. by M.L. Lake

U1532

Andte
Solo B \flat Cl.

p B \flat Cls. & Horns

Bassoon & Bases

Solo Cor.

Solo B \flat Cl.

Timp. (or B.D.)

Horns & Bar.

①

pp

Solo Cor.

p

rall.

Cl.
Bassoon

Conductor

Allo Solo B Cl. Picc. Fl. & Eb Cl. 8va*

f *f* *sf* *sf*

(Also 2nd & 3rd Cls. when possible)

Cors. Cors.

Horns, Trombs & Bar.

Basses

2nd & 3rd Cls. 8va Bassa

②

③

④

Conductor

Fl. (Eb Cl. or Picc.)

Fl.

Cls. & Horns

Cls. & Horns

Fl.

Andte

Oh. (or Cl.)

Saxs. (or Horns)

Fl.

Cls.

Conductor

tr

8 Ob.

Fl.

Cls.

tr

9 Solo Cl.

Cls & one Horn
Bassoon

Horns

Cls. & one Horn

Ob.

10

Horns

Saxs.(or Horns)

Conductor

Conductor

12 add Solo Cor.

Horns & Cls. *ff* (add Trombs.)

13 *ff* add Solo Cor.

pp (Wood)

14 Tutti

add Trombs. *ff*

15 Clis.

pp Horns & Cls.

16 add Solo Cor.

ff add Trombs. *f* (Tutti)

17 *ff*

17

ff sf sf

18

sf sf

Cors. add Wood

ff

19

ff Tutti

20

S.I.

William Tell

Overture
(G. Rossini)

Simplified Edition

Solo B \flat Cornet

Full Band \$1.50

arr. by M. L. Lake

U 1532 *Andte* *p* *Timp. or B. Dr.*

Solo *pp* **1** *Solo Cl.*

Solo Cl. *p* *rall.*

Allo *fz* *B \flat Cls.* *sf*

2 *B \flat Cls.* *sf*

3 *B \flat Cls.* *sf*

4 *B \flat Cls.* *sf*

5 *F1. or Eb Cl. Solo* *mp* **6** *Cl. & Horns* *pp* *F1. or Eb Cl.* *mp*

Solo B♭ Cornet

7 Cls. & Horns *pp*

mp Andte Ob. or Cl. *p*

Fl. or E♭ Cl. *tr*

8 Ob. (or Cl.) Fl. or E♭ Cl. *tr*

9 Solo B♭ Cl. *tr*

10 Ob. *tr*

11 Fl. & Solo Cl. Ob. *tr*

Horns *p*

Allo-vivace Cls. *ff*

Solo B♭ Cornet

William Tell

Overture

(G. Rossini)

2nd & 3rd B♭ Cornets

(Trumpets)

arr. by M.L. Lake

U 1532

Andte 11 ① 11 3

Allo 3

② 3

③ 3 ④ 3

⑤ 3 ⑥ 8 ⑦ 14

Andte 10 ⑧ 10 ⑨ 13 ⑩ 8 ⑪ 10

Allo vivace 7

⑫ 6 2nd

⑬ Tenor Sax. pp. ff. à 2

2nd & 3rd B♭ Cornets

14

1 2 15 6 2nd 16

17

18 Soli ff

19 ff

20

HORN 1 INF

William Tell

[G. Rossini]

arr. by M.L. LAKE

Andante

p

7

1

pp

13

19

Allegro

rallentando

sf

25

31

2

39

3

4

49

55

5

3

66 soli *pp* 3

67 soli *pp*

72 10 Andante *pp*

86

89 *pp*

98 9 *pp*

104 *pp*

110 10 *pp*

116

122 11

128 *p*

Allegro Vivace

4

134

ff

143

149

12

pp

157

ff

13

pp

162

ff

168

14

1

2

177

15

pp

ff

f

185

16

192

17

ff

200

18

209

4

19

ff

219

226

William Tell

Horn 2 in F

[G. Rossini]

arr. by M.L. LAKE

Andante

69 soli **3**
pp

67 soli *pp*

72 **10** Andante *pp*

86

89 *pp*

98 **9** *pp*

104 *pp*

110 **10** *pp*

116

122 **11**

128 *p*

Allegro Vivace

134 **4**
ff

143

149 **12**
pp

157 *ff* **13**
pp

162 *ff*

168 **14** 1 2

177 **15** *pp* *ff* *f*

185 **16**

192 **17** *ff*

200 **18**

209 **4** **19** *ff*

219

226

HORN 3 IN F

William Tell

[G. Rossini]

arr. by M.L. LAKE

Andante

p

7

1

pp

13

19

Allegro

rallentando

sf

25

31

2

39

3

4

49

5

53

3

69 **soli**
pp 3

67 **soli**
pp

72 10

82 **Andante**
pp

86

89 *pp*

98 9 13

10 115 *pp*

122 11

128 *p*

Allegro Vivace

134 4 *ff*

143

149 12 *pp* 13

157 *ff* *pp*

162 *ff*

168 14 1 2

177 15 *pp* *ff* *f*

185 16 *ff*

192 17

200 18

209 5 19 *ff*

219

226

William Tell

Horn 4 in F

[G. Rossini]

arr. by M.L. LAKE

Andante

60 soli **3**
pp

67 soli *pp*

72 **10**

82 **Andante** *pp*

86

89 *pp*

98 **9** **13**

10 **115** *pp*

122 **11**

128 *p*

Allegro Vivace

134 **4**
ff

143

149 **12**
pp

157 *ff* **13**
pp

162

168 **14** 1 2

177 **15**
pp *ff* *f*

185 **16**

192 **17** *ff*

200 **18**

209 **5** **19**
ff

219

226

William Tell

Overture

(G. Rossini)

1st & 2nd Trombones

arr. by M. L. Lake

U 1532

Andte

3rd Horn

4th Hn.

1 3rd Horn

5 1

3rd Horn

Allo

4 1

sf sf sf

2 3 1

sf sf

4 1

sf sf

5 6 4th Horn

3 3

pp

7 4th Horn

9

Andte

Bar. Sax. or 3rd Horn

pp

8

9 3rd Horn

4 4 3rd Horn

10 Bar. Sax. or 3rd Horn

pp pp pp

11 3rd Horn

2 3 4

p

1st & 2nd Trombones 9:

Allo vivace *à 2*

ff *ff*

⑫ 3rd Horn *pp* *ff* ⑬ *pp*

⑭ *ff* *ff*

⑮ 3rd Horn *pp*

⑯ *ff* *f*

⑰ *ff* *ff*

⑱ ⑲ 5

à 2 ⑲ *ff* *ff* 2 3 4

⑳

William Tell

Overture

(G. Rossini)

Baritone 

arr. by M. L. Lake

U 1532

Andte Bassoon

p

1 Bassoon

p *pp*

p *rall.*

Allo

1 2 3 4 2 1

fz *sf* *sf*

3 1 2 3 4 4 1

sf *sf*

2 3 4 5 1 Bassoon 1 6 1 1 1

mp *pp*

1 7 1 1 9 Andte Bassoon

mp *pp* *pp*

1 8 1

1 9

1 10

pp

11 2 3 4 Solo

Baritone

Allo vivace

10 2 3 4 1 (12) 5

ff ff

(13) 5

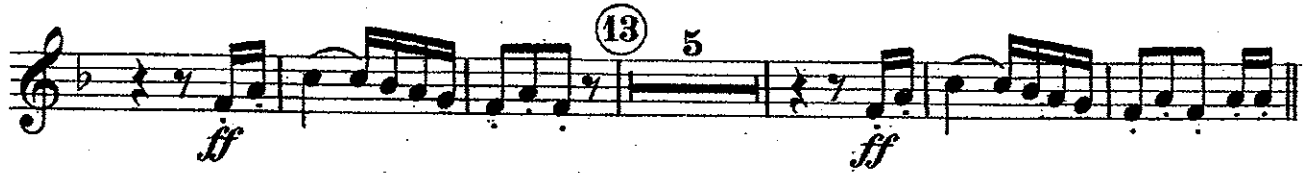

ff ff

(14)

1 2 (15) 5 (16)

ff f

(17)

ff ff

(18)

sf sf sf sf

(18) 1 4

ff

(19) 2 3 4

ff

(20)

William Tell

Overture
(G. Rossini)

Baritone b

arr. by M.L. Lake.

Andte
Bassoon

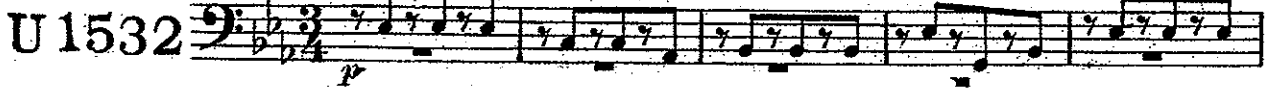
U 1532 

Allo 

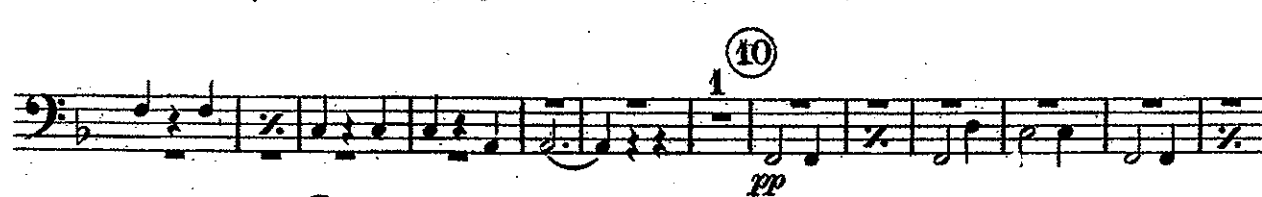

Baritone ♭:

Allo vivace

10

ff *ff*

13

ff *ff* *ff*

14

ff

15

ff *f*

17

ff *ff*

18

sf *sf* *sf* *sf*

19

ff

20

ff

21

ff

William Tell

Overture

(G. Rossini)

Basses

arr. by M. L. Lake

U 1532

Andte

p

Timp. or B. Dr.

2 3 4 ①

pp

1 *Allo* 1 3rd Tromb.

p *rall.* *fz* *sf*

2 3 4 ② 1 3rd Tromb. 2 3 4 ③ 1

3rd Tromb. 2 3 4 ④ 1 3rd Tromb. 2 3 4

⑤ 1 one Bass ⑥ 1 1 1 1 1 1 *mp* *pp* *mp*

⑦ 1 1 9 Andte one Bass *pp*

1 ⑧

1

Basses

9

2 10

11

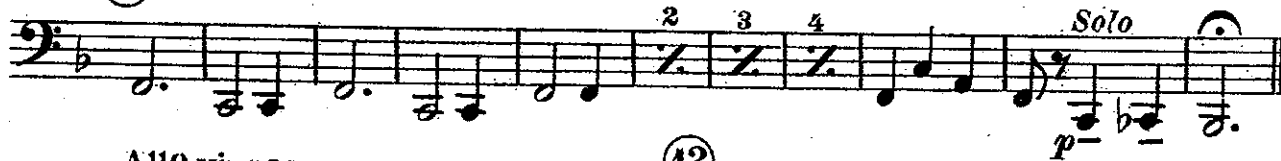

Allo vivace

1 12

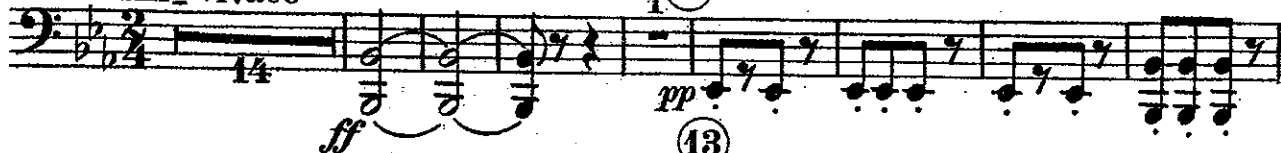

13

14

15

16

17

18

19

20

William Tell

Overture

(G. Rossini)

Drums & Timpani

Andte

arr. by M. L. Lake

Timp. in Bb & D

Change Bb to A

All^o

U 1532

6 Timp. Solo 4 ① 9 2 Drs. 3

P B.D. in absence of Timp. rall.

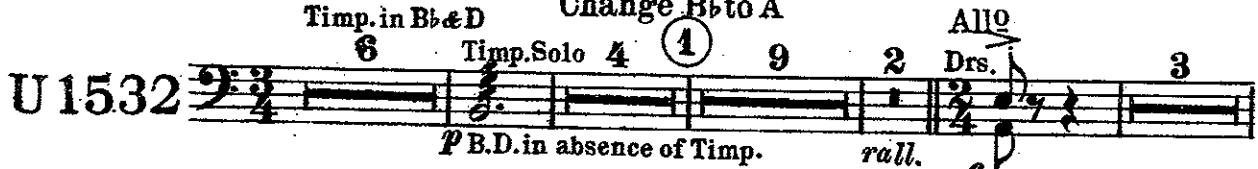

Drs. ②

sf

Timp. 3 *sf*

③

3 *sf*

④

3 *sf*

⑤ ⑥ ⑦

3 8 14

Andte ⑧

10 10

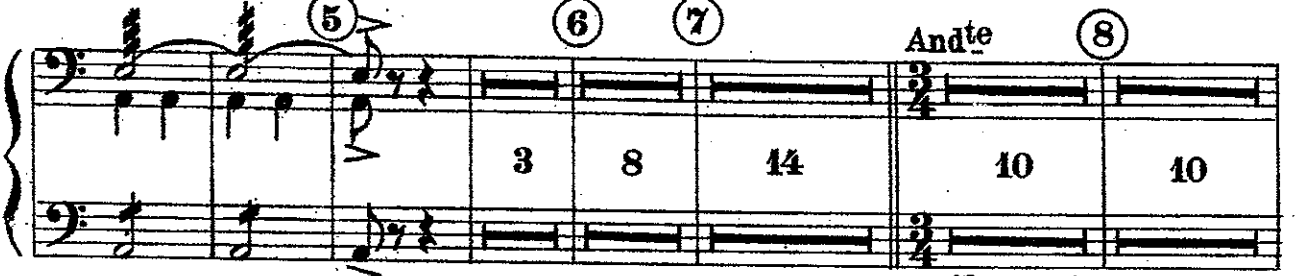

⑨ 13 ⑩ 8 ⑪ 10

All^o vivace 10

Change to Eb & Bb

2 3 4

ff

Drs. ⑫ ⑬

1 6 *ff* 6 *ff*

Timp. *ff* *ff*

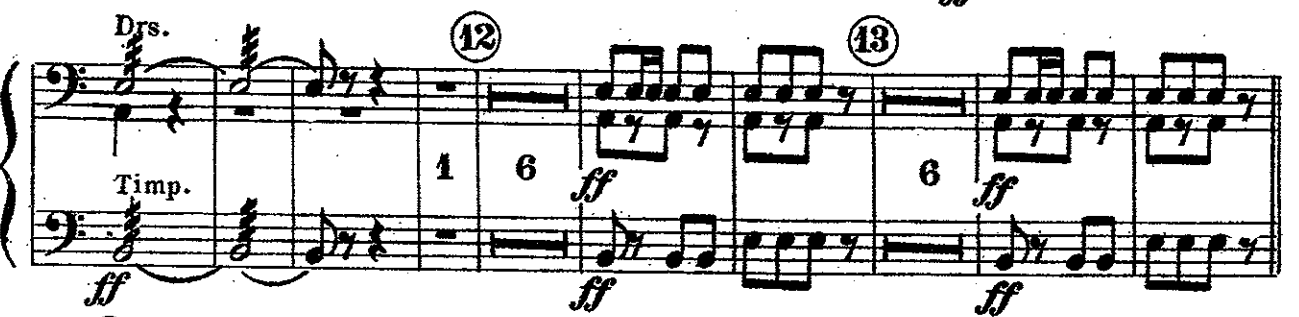

⑭ Drs.

ff

Drums & Timpani

15

6 *ff* *f*

16

17

ff *ff*

sf *f* *sf* *sf*

18

sf *ff*

19

B.Dr. *ff* *ff*

20

3 4
