

# THE SKYLARK.

Polka di Concert

for  
PICCOLO SOLO.

J. S. Cox.

SOLO PICCOLO.

All<sup>o</sup> Mod<sup>to</sup>

*p*

*stacc.*

*cresc.*

*f*

*tr.*

*tr.*

POLKA

*mf*

15

*p*

*tr.*

*tr.*

*a tempo*

*rit.*

3.

3.

3.

2

SOLO PICCOLO.

TRIO. 

CODA. 

**E<sup>b</sup> Cornet**  
**Leader.**

**THE SKYLARK POLKA.**

J. S. COX.

All<sup>o</sup> Mod<sup>to</sup>

Piccolo Solo.

Piccolo cadenza.

POLKA

# E<sup>b</sup> Cornet Leader.

E<sup>b</sup> Cor.

Piccolo.

E<sup>b</sup>

E<sup>b</sup> Cor.

**E<sup>b</sup> Cor.** **Piccolo.**

*ff*

**E<sup>b</sup> Cor.**

*f*

**Piccolo.**

**Basses.** **E<sup>b</sup> Cornet.**

*ff* *ff*

*Polka D. C. al  $\Phi$*

**Piccolo.**

**CODA.**

*f* *pp*

**E<sup>b</sup> Cornet**  
**Leader.**

**THE SKYLARK POLKA.**

*J. S. COX.*

All<sup>o</sup> Mod<sup>to</sup>

Piccolo Solo.

Piccolo cadenza.

**POLKA**

# E<sup>b</sup> Cornet Leader.

E<sup>b</sup> Cor.

Second line of music for E<sup>b</sup> Cornet, continuing the melodic line.

First line of music for Piccolo, starting with a trill (tr) and a fermata.

Second line of music for Piccolo, including a *rall* marking.

Piccolo.

Third line of music for Piccolo, marked *f p* and *7 2*.

Fourth line of music for Piccolo, marked *f* and *7 2*.

Fifth line of music for E<sup>b</sup> Cornet, marked *ff* and *3*.

E<sup>b</sup> Cor.

First line of music for the TRIO section, marked *1* and *Piccolo.*

Second line of music for the TRIO section.

Third line of music for the TRIO section, ending with a trill (tr).

**E<sup>b</sup> Cor.** **Piccolo.**

*ff*

**E<sup>b</sup> Cor.**

*f*

**Piccolo.**

**Basses.** **E<sup>b</sup> Cornet.**

*ff* *ff*

**Polka D. C. al  $\text{♩}$**

**Piccolo.**

**CODA.**

*pp*

# Solo B<sup>b</sup> Cornet. THE SKYLARK POLKA.

J. S. COX.

All<sup>o</sup> Mod<sup>to</sup>

Piccolo Solo:

Piccolo Cadenza.

Piccolo.

Piccolo.

# Solo B $\flat$ Cornet.

Cornet.

Piccolo.

Cornet.

TRIO.

Piccolo Solo.

Bass.

Cornet.

Cornet.

Bass.

Piccolo Solo.

Cornet.

Piccolo.

Piccolo.

Polka D. C. al ♪

Piccolo.

CODA.

**1<sup>st</sup> B<sup>b</sup> Cornet.**

**THE SKYLARK POLKA.**

J. S. COX.

All<sup>o</sup> Mod<sup>to</sup>

*ff* *f* *acc. e cresc.* *Cal.*

POLKA *p* *ff*

TRIO. *f* *f* *p* *ff*

*ff* *f*

*1* Solo. *p*

*p* *ff*

*f* *p*

CODA *f* *p*

Polka D.C. al

**2nd & 3rd**  
**B<sup>b</sup> Cornet.**

# THE SKYLARK POLKA.

J.S. COX.

All<sup>o</sup> Mod<sup>to</sup>

*ff* *f* *accel. e cresc.* *ff* Cad.

**POLKA** *f* *ff*

*p* *f* *f*

**TRIO.** *ff* *f* *p*

*ff* *f*

*p* *p*

**CODA.** *f* *p* *ff*

*f*

Polka D.C. al  $\Phi$

# Flauto Grande. THE SKYLARK POLKA.

All<sup>o</sup> Mod<sup>o</sup>

J. S. COX.

*p* *f* *ff*

TRIO.

*p* *f*

*ff*

*mf* *cresc.*

*ff* *p*

*f*

*Polka D.C. al*

CODA.

*f*

*f accel.*

**Oboe.**

**THE SKYLARK POLKA.**

J. S. COX.

All<sup>o</sup> Mod<sup>to</sup>

Solo.

**1<sup>st</sup> Clarinet**  
**in B<sup>b</sup>**

**THE SKYLARK POLKA.**

J.S. COX.

All<sup>o</sup> Mod<sup>to</sup>

TRIO. 

Polka D.C. al 

CODA. 

**2<sup>nd</sup> Clarinet**  
**in B<sup>b</sup>**

**THE SKYLARK POLKA.**

J. S. COX.

All<sup>o</sup> Mod<sup>to</sup>

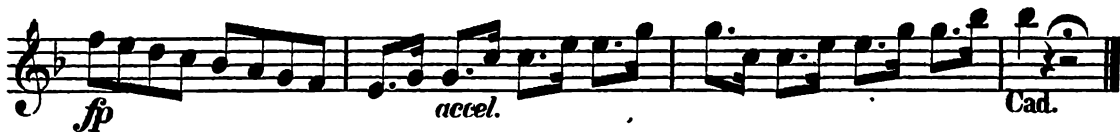

TRIO. 

*cresc. sempre*

*Polka D.C. al  $\Phi$*

CODA. 

*f accel.*

**3<sup>rd</sup> Clarinet**  
**in B<sup>b</sup>**

**THE SKYLARK POLKA.**

J.S. COX.

All<sup>o</sup> Mod<sup>to</sup>

TRIO.

*Polka D.C. al*

**E<sup>b</sup> Clarinet.**

**THE SKYLARK POLKA.**

*J. S. COX.*

**All<sup>o</sup> Mod<sup>to</sup>**

4 *fp* *cresc.* *accel.* Cad.

**POLKA.** 6 *p* 8 *f*

4 *pp rall.* 5 *f*

5

TRIO. 

*Polka D.C. al ♩*

CODA. 

# Fagotti.

# THE SKYLARK POLKA.

J. S. COX.

All<sup>o</sup> Mod<sup>to</sup>

Solo.

TRIO. *ff*

*ff*

*pp*

*f* *p*

*f*

*p* *f*

*Polka D.C. al*

CODA. *f* *pp*

**Corni in E<sup>b</sup>**

**THE SKYLARK POLKA.**

J. S. COX.

All<sup>o</sup> Mod<sup>to</sup>

POLKA

TRIO

CODA

**1st. E<sup>b</sup> Alto.**

**THE SKYLARK POLKA.**

J. S. COX.

All<sup>o</sup> Mod<sup>to</sup>

TRIO.

pp

ff pp

f 1

Solo.

p cresc. ff

Polka D.C. al  $\Phi$

Corno.

CODA.

f

TRIO.  *ff* *pp*

 *f* *pp*

 *ff*

 *f*

 *1* *p*

 *p* *cresc.* *ff* *Polka D.C. al  $\Phi$*

CODA.  *f* *1* *p*

 *f accel. e cresc.* *ff*

**3<sup>rd</sup> E<sup>b</sup> Alto.**

**THE SKYLARK POLKA.**

J. S. COX.

All<sup>o</sup> Mod<sup>to</sup>

*accel. e cresc.*

POLKA

TRIO.  *p*

*p*

*f* *pp*

*f* *pp* 1

*p* *cresc.* *ff* *Polka D.C. al*  $\Phi$

CODA. *Corno.*  *f* *p* *p*

*f accel.*

**1st. B<sup>b</sup> Tenor.**

**THE SKYLARK POLKA.**

J. S. COX.

All<sup>o</sup> Mod<sup>to</sup>

*ff* *p* *f* *accel. e cresc.* *ff* Cad.

**POLKA** 4 1 8 *ff*

3 *p* *f* *p* *f* *ff*

**TRIO.** 3 4 *p* *p*

*pp* *f* *pp*

*cresc.* *ff* Polka D.C. al ♩

**CODA** *f* *p* *accel. e cresc.*

**2<sup>nd</sup> B<sup>b</sup> Tenor.**

**THE SKYLARK POLKA.**

J. S. COX.

All<sup>o</sup> Mod<sup>to</sup>

CODA.

**B<sup>b</sup> Baritone.**

**THE SKYLARK POLKA.**

J.S.COX.

All<sup>o</sup> Mod<sup>to</sup>

*ff* *pp* *f* *accel. e cresc.* *Cap.*

**POLKA** *p* *p*

*ff*

*pp* *rall.* *p*

*f* *ff*

**TRIO.** *f* *pp*

*ff* *p*

*f* *pp*

*f* *pp* *1* *2* *pp*

*p* *cresc.* *ff* *Polka D. C. al*  $\Phi$

**CODA** *f* *p* *f* *accel e cresc*

1st Trombone.

**THE SKYLARK POLKA.**

J. S. COX.

All<sup>o</sup> Mod<sup>to</sup>

*ff* *Cad.*

POLKA

*ff*

*f* *ff*

TRIO.

*ff* *pp* — *f*

*f* *pp* *pp*

*pp* *cresc.* *ff* Polka D.C. al

CODA.

*f* *p* *accel. e cresc.* *ff*

# 2<sup>nd</sup> Trombone. THE SKYLARK POLKA.

J.S. COX.

All<sup>o</sup> Mod<sup>to</sup>

ff Cad.

POLKA 7 8 ff

5 5 f ff

TRIO. 3 4 4 4 f pp f

f pp pp

pp cresc. ff Polka D.C. al

CODA. f p f accel. e cresc.

**Bass Trombone** **THE SKYLARK POLKA.**  
**or B<sup>b</sup> Bass.**

J. S. COX.

All<sup>o</sup> Mod<sup>o</sup>

*ff* *f* *accel. e cresc.* Cad.

POLKA

7 8 *ff*

6

5 5 *f* *ff*

TRIO.

3 4 4 2 *f* *pp* *f*

*ff* 4

1 2 2 *f* *p*

2 2 *cresc.* *ff* Polka D. C. al  $\Phi$

CODA.

3 *f* *f* *accel e cresc*

# Tuba.

# THE SKYLARK POLKA.

J. S. COX.

All<sup>o</sup> Mod<sup>to</sup>

1 *f* *p* *Cad.*

POLKA *pp* *p*

*ff*

6 *p*

*f* *ff*

TRIO. *ff* *pp* *f* *pp*

*ff*

4 1 *f* *pp*

*f*

*p* *cresc.* *ff* *Polka* *D.C. al*

CODA. *f* *p* *f* *ff* *accel e cresc.*

**Tuba.**

**THE SKYLARK POLKA.**

J. S. COX.

All<sup>o</sup> Mod<sup>to</sup>

1  
*f* *p* *Cad.*

POLKA *pp* *p*

*ff*

6. *p*

*f* *ff*

TRIO. *ff* *pp* *f* *pp*

*ff*

4 1 *f* *pp*

*p* *cresc.* *ff* *Polka* *D.C. al*

CODA *f* *P* *f* *ff* *accel e cresc.*

Drums.

THE SKYLARK POLKA.

J. S. COX.

All<sup>o</sup> Mod<sup>to</sup>

mf accel e cresc. Cad.

POLKA

ff

p f ff

TRIO.

f p ff

ff

p cresc. ff Polku D.C. al

CODA

f p f accel. e cresc.

ff

Drums.

THE SKYLARK POLKA.

J. S. COX.

All<sup>o</sup> Mod<sup>to</sup>

*mf accel e cresc.* Cad.

POLKA

*ff*

*p ff*

TRIO.

*f p ff*

*ff*

*p cresc. ff*

CODA

*f p f accel. e cresc.*

*ff*