

"Rocked in the Cradle of the Deep"

GRAND FANTASIA for BARITONE or B \flat CORNET.

T. H. ROLLINSON.

Andte Modto.

SOLO.

SOLO. Expressione.

THEMA.

Allegretto Modto.

2d.VAR.

2d.VAR.

Andante.

Risoluto.

FINALE.

FINALE.

"Rocked in the Cradle of the Deep."

SOLO BARITONE
or TROMBONE.

GRAND FANTASIA for BARITONE or B \flat CORNET.

T. H. ROLLINSON.

Andte Modto.
8

SOLO. *Espressione.*

The main musical score consists of four staves of music in bass clef with a key signature of two flats and a common time signature. The first staff begins with a dynamic marking of *p*. The second staff ends with a dynamic marking of *p*. The third staff contains dynamic markings of *pp* and *pp*. The fourth staff is marked *Piu Lento.* and includes a fermata over a measure with the number 7 below it.

1st. VAR

2d. VAR.

SOLO BARITONE or TROMBONE.

Risoluto.

Scherzando.

Andte sosten.

Risoluto.

FINALE.

Rocked in the Cradle of the Deep.

SOLO in Bb

T. H. ROLLINSON.

Andte Modto.
1st. Cor.
p

SOLO.
p *Espressione.*

Piu Lento.
p *pp*

TUTTI. *rall.* *p*

1st. VAR. *Allo Viyace.*

mf

TUTTI. *f*

2d. VAR. *Allo Modto.*
Scherz.
p

1.
 2.

TUTTI.
ff

Andante.

1st. Cor.
p

Vad.

TUTTI.
ff

FINALE. Risoluto.
p

mf

1.

2. . . . *All^o.*

SOLO.

Rocked in the Cradle of the Deep.

PICCOLO.

SOLO for BARITONE or B \flat CORNET.

T. H. ROLLINSON.

Andte Modto.

p *f* *mf* *TUTTI.* *p* *pp* *f* *tr* *p rall.*

1st. VAR. All^o Vivace.

pp *p* *ff* *TUTTI. Modto.*

2d. VAR. All^o Modto.

p *p* *ff* *TUTTI.*

Andante.

mf *ff* *Cad. ff* *Maestoso.*

FINALE. All^o Vivace.

p *p* *ff*

Rocked in the Cradle of the Deep.

Flute
OBOE.

Grand Fantasia for Cornet

T.H. ROLLINSON.

Andante moderato.

THEMA.

Allegro vivace.

Moderato.

Allegro moderato.

Andante.

Maestoso.

Allegro moderato.

Rocked in the Cradle of the Deep.

Flute
OBOE.

Grand Fantasia for Cornet

T.H. ROLLINSON.

Andante moderato.

THEMA.

Tutti.

VAR. I.

Moderato.

Tutti.

Allegro moderato.

VAR. II.

Tutti.

Andante..

Maestoso.

Tutti.

Allegro moderato.

FINALE.

Rocked in the Cradle of the Deep.

Grand Fantasia for Cornet.

BASSOONS.

T. H. ROLLINSON.

Andante moderato.

THEMA.

Finale section, marked *FINALE.* It begins with a forte *ff* dynamic and includes first and second endings.

Rocked in the Cradle of the Deep.

1st. B \flat CLARINET. SOLO for BARITONE or B \flat CORNET.

T. H. ROLLINSON.

Andte Modto

f *pp* *p* *p* *pp* *f* *p* *f* *f* *f* *pp* *rall.*

1st. VAR. Allegro Modto

p *pp* *TUTTI Modto*

2d. VAR. Allegro Modto

p *pp* *p*

Rocked in the Cradle of the Deep.

2d. B \flat CLARINET. SOLO for BARITONE or B \flat CORNET.

T. H. ROLLINSON.

Andte Modto.

p *f* *p* *pp* *rall.*

1st. VAR. All^o Vivace. *TUTTI. Modto. pp*

2d. VAR. All^o Modto. *tr.*

ff *Andante.* *TUTTI. Maestoso.* *mf* *ff* *Cad.*

ff FINALE. All^o Modto. *p* *ff*

Rocked in the Cradle of the Deep.

1st. TROMBONE.  SOLO for BARITONE or B \flat CORNET.

T. H. ROLLINSON.

CLARINET
And^{te} Mod^{to}.

p *pp* *TUTTI.* *rall.* *pp*

1st. VAR. All^o Vivace.

p *pp* *TUTTI.* *f*

2d. VAR. All^o Mod^{to}.

p *ff* *TUTTI.*

Andante.

Maestoso.

p *mf* *ff* *Cad.* *ff*

FINALE. All^o Mod^{to}

p *ff* *1.* *2. SOLO. All^o*

ALTO SAXOPHONE.

Rocked in the Cradle of the Deep.

E♭ CORNET.

SOLO for BARITONE or E♭ CORNET.

T. H. ROLLINSON.

Andte Modto.

1st. VAR. *Allo Vivace. Modto.*

2d. VAR.

Andante.

Andante section musical notation. It consists of two staves. The top staff starts with a treble clef, one sharp, and common time, marked with a '11' above the staff. The dynamics are *p* and *ff*. The section concludes with a *Maestoso.* marking and a *Cad.* (cadenza) marking. The bottom staff continues the melodic line.

FINALE.

Finale section musical notation. It consists of four staves. The top staff starts with a treble clef, one sharp, and common time, marked with an '8' above the staff. The dynamics are *p*. The second staff is marked '3' and '1' above the staff, with dynamics *ff*. The third staff is marked '2. B♭Cor. All.' above the staff. The bottom staff concludes the piece.

Rocked in the Cradle of the Deep.

B \flat TENOR SAX

SOLO for BARITONE or B \flat CORNET.

Andte Modto

T. H. ROLLINSON.

1st. VAR. *Allo Vivace.*

2d. VAR. *Allo Modte*

Andante.

TUTTI *Maestoso*

FINALE *Andte Modto*

Rocked in the Cradle of the Deep.

E♭ CORNET.

SOLO for BARITONE or B♭ CORNET.

T. H. ROLLINSON.

Andte Modto.

1st. VAR. All^o Vivace. Modto.

2d. VAR.

Andante.

The Andante section consists of two staves. It begins with a treble clef, a key signature of one sharp, and a common time signature. It starts with a piano (*p*) dynamic and includes a first ending bracket labeled '11'. The music is marked with a fortissimo (*ff*) dynamic and a *Maestoso.* instruction. The section concludes with a *Cad.* (cadenza) marking and a fortissimo (*ff*) dynamic.

FINALE.

The finale section consists of four staves. It begins with a treble clef, a key signature of one sharp, and a common time signature. It starts with a piano (*p*) dynamic and includes a first ending bracket labeled '8'. The music is marked with a fortissimo (*ff*) dynamic. The first staff includes a first ending bracket labeled '3' and a second ending bracket labeled '2. B♭Cor.All^o.'. The section concludes with a fortissimo (*ff*) dynamic.

Rocked in the Cradle of the Deep.

SOLO in B \flat

T. H. ROLLINSON.

Andte Modto.
1st. Cor.
p

SOLO.
p *Espressione.*

Piu Lento.
p *pp*

TUTTI. *rall.* *p*

1st. VAR. *Allo Vvace.*
mf

TUTTI. *f*

2d. VAR. *Allo Modto.*
Scherz. *p*

1.
 2.

TUTTI.
ff

Andante.

1st. Cor.
p

Ad.

TUTTI.
ff

FINALE. Risoluto.
p

mf

1.

2. ... *All.*

SOLO.

Rocked in the Cradle of the Deep.

1st. B \flat CORNET. SOLO for BARITONE or B \flat CORNET.

T. H. ROLLINSON.

Andte Modto.

p *f* *mf*
8 2 4
TUTTI. *f* *rall.*

1st. VAR. *All^o Vivace.*

TUTTI. Modto.

8 4
pp *f*

2d. VAR. *All^o Modto.*

TUTTI.

8 4
p *f*

Andante.

2 2
p *pp* *f* *Cad.*

Maestoso.

FINALE. *All^o Modto.*

8
p *f*
1. 2. *All^o.*

2d. & 3d. Rocked in the Cradle of the Deep.

B \flat CORNETS.

SOLO for BARITONE or B \flat CORNET.

T. H. ROLLINSON.

Andte Modto. 1st. B \flat Cl.

p *pp* *rall.*

TUTTI.

1st. VAR. All o Vivace.

pp **TUTTI. Modto** *rall.*

2d. VAR. All o Modto.

p **TUTTI.** *ff*

Andante.

p **TUTTI. Maestoso.** *ff*

Cad.

FINALE. All o Modto.

p 1. 2. SOLO

Rocked in the Cradle of the Deep.

1st. Eb ALTO.

SOLO for BARITONE or Bb CORNET.

T. H. ROLLINSON.

Andte Modto.

p *f* *p* *pp* *p*

p *TUTTI.* *f* *rall.*

1st. VAR. All^o Vivace.

p

p *Modto.* *TUTTI.* *f*

2d. VAR. All^o Modto.

p

p *TUTTI.* *ff*

Andante.

p

Maestoso.

ff *Cad.* *ff*

FINALE. All^o Modto.

p

p *1.* *2.* *All^o.* *ff*

Rocked in the Cradle of the Deep.

2d. Eb ALTO. SOLO for BARITONE or Bb CORNET.

T. H. ROLLINSON.

Andte Modto

TUTTI

rall.

1st. VAR. Allº Vivace.

Rocked in the Cradle of the Deep.

3d. Eb ALTO.

SOLO for BARITONE or Bb CORNET.

T. H. ROLLINSON.

Andte Modto

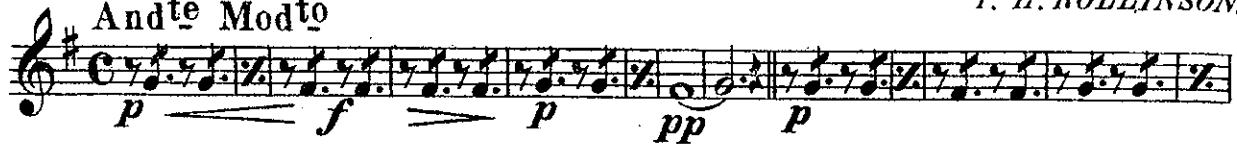

1st. VAR. All^o Vivace.

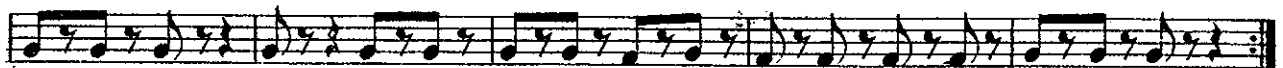

TUTTI Modto

2d. VAR. All^o Modto

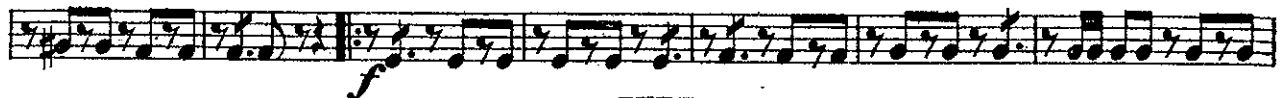
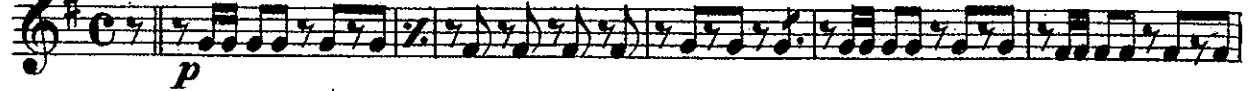

Andante.

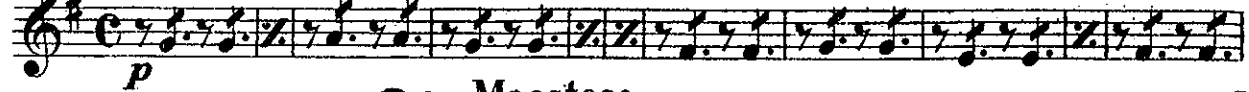

FINALE. All^o Modto

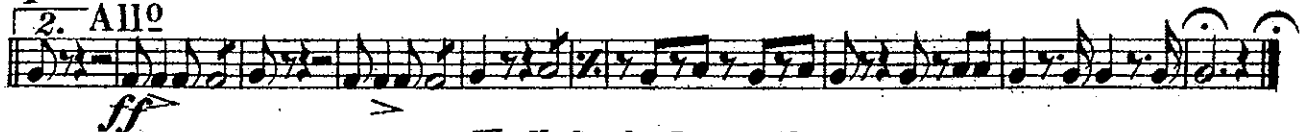
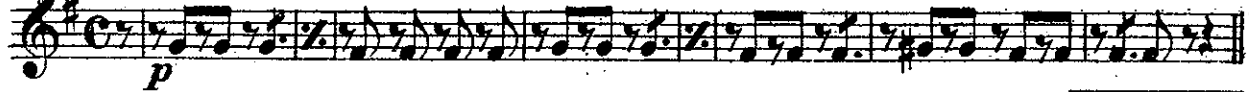

Rocked in the Cradle of the Deep.

1st. TROMBONE. SOLO for BARITONE or B \flat CORNET.

T. H. ROLLINSON.

Andte Modto

ff 1st. VAR. All \circ Vivace.

TUTTI Modto

2d. VAR. All \circ Modto

TUTTI

Andante.

Maestoso.

FINALE. All \circ Modto

Finale musical notation. The top staff is a bass clef staff with a 7/8 time signature. The bottom staff is a piano staff with a 2/4 time signature. Dynamics include *p*.

TUTTI

Finale musical notation. The top staff is a bass clef staff with a 7/8 time signature. The bottom staff is a piano staff with a 2/4 time signature. Dynamics include *p* and *SOLO.*

TUTTI

Finale musical notation. The top staff is a bass clef staff with a 7/8 time signature. The bottom staff is a piano staff with a 2/4 time signature. Dynamics include *SOLO.* and *ff*.

Rocked in the Cradle of the Deep.

2d. TROMBONE. SOLO for BARITONE or B \flat CORNET.

T. H. ROLLINSON.

Andte Modto

1st. VAR. All \circ Vivace.

2d. VAR. All \circ Modto

Andante.

Maestoso.

FINALE. All \circ Modto

Rocked in the Cradle of the Deep.

3d. TROMBONE
or B \flat BASS.

SOLO for BARITONE or B \flat CORNET.

T. H. ROLLINSON.

Andte Modto.

TUTTI. *ff* *rall.*

1st. VAR. All^o Vivace.

2d. VAR. All^o Modto.

Andante.

FINALE. All^o Modto.

Rocked in the Cradle of the Deep.

1st. TROMBONE. SOLO for BARITONE or B \flat CORNET.

T. H. ROLLINSON.

Andte Modto.

p *pp* *pp* *pp*

TUTTI. *rall.*

1st. VAR. *All o Vivace.*

TUTTI. Modto. *p* *pp*

f

2d. VAR. *All o Modto.*

p *ff*

TUTTI.

Andante.

p *mf* *ff*

Maestoso. *Cad.* *ff*

FINALE. *All o Modto*

p *ff*

1. 2. SOLO. *All o*

Rocked in the Cradle of the Deep.

2d. TROMBONE.

SOLO for BARITONE or B \flat CORNET.

T. H. ROLLINSON

And^{te} Mod^{to}.

p *pp* *TUTTI.* *rall.*

ff 1st. VAR. All^o Vivace.

p *f* *TUTTI.* Mod^{to}.

2d. VAR. All^o Mod^{to}.

p *ff* *TUTTI.*

Andante.

Maestoso.

p *mf* *ff* *Cad.* *ff*

FINALE. All^o Mod^{to}.

p *ff* *All^o.*

Rocked in the Cradle of the Deep.

BARITONE 

SOLO for BARITONE or B \flat CORNET.

Andte Modto

T. H. ROLLINSON.

p *mf* *pp* *pp* **TUTTI** *f* *rall.*

1st. VAR. All \circ Vivace.

p **TUTTI** *f*

2d. VAR. All \circ Modte

p **TUTTI** *f*

Andante.

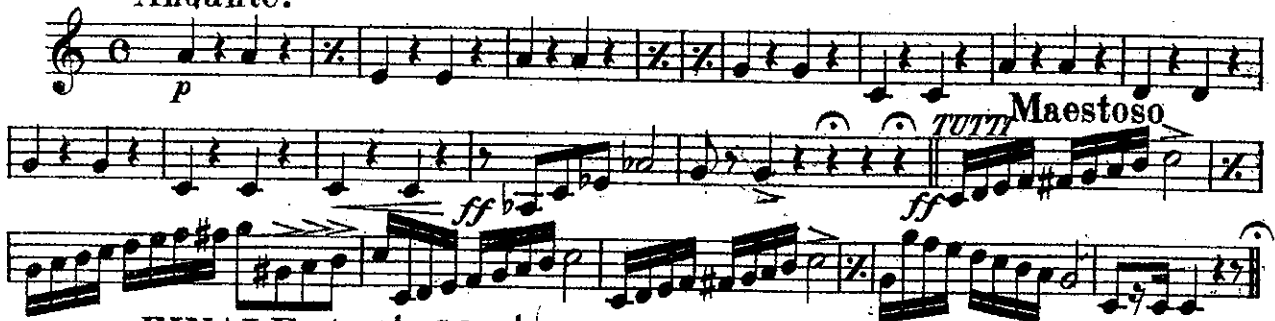

p **TUTTI** *Maestoso* *ff*

FINALE Andte Modto

p **1.** **2.** All \circ *ff*

Rocked in the Cradle of the Deep.

BARITONE

SOLO for BARITONE or B \flat CORNET.

Andte Modto

T. H. ROLLINSON.

1st. VAR. All \circ Vivace.

2d. VAR. All \circ Modto

Andante.

FINALE. Andte Modto

Rocked in the Cradle of the Deep.

BASSES.

SOLO for BARITONE or B \flat CORNET.

And^{te} Mod^{to}.

T. H. ROLLINSON.

1st. VAR. All^o Vivace.

2d. VAR. All^o Mod^{to}.

TUTTI. Maestoso.

FINALE. All^o Mod^{to}.

Rocked in the Cradle of the Deep.

DRUMS.

SOLO for BARITONE or B \flat CORNET.

And^{te} Mod^{to}.

T. H. ROLLINSON.

2 4 20

pp *f* *f*

1st.VAR. All^o Vivace.

Maestoso.

8 8

f

2d.VAR. All^o Mod^{to}.

Trgl.

2 4

Trgl.

2

TUTTI. *f*

Andante.

Maestoso.

12

ff *Cad.* *ff*

FINALE.

All^o

8 15 1

ff
