

LOOKING UPWARD

1

FLUTES &
PICCOLOS in D \flat

SUITE

JOHN PHILIP SOUSA

3. Mars and Venus

Marziale brillante

Flutes

ff

cresc.

dim. *p*

Fl. Soli

p

(2nd change to Piccolo) *p*

Fl. & Picc. *tr*

(2nd to Fl.) *p*

2 Fl.

p

4 1

Fls.

p *mf*

(2nd change to Piccolo) *f*

Fl. & Picc.

f

2

cresc. *f*

Fl. & Picc.

2

Flutes & Piccolos in D \flat

① *tr* *cresc.*

② *mf* *cresc.* *ff*

③ *ff* *Fl.* *Picc.* *Fl. only*

mf *rall. e dim.* *p* *pp* **Andante cantabile** 19 **poco più mosso** 9

(Tempo di Marcia) 13 **Allegro con fuoco** *Fl. 8 - - - sempre* *ff*

X a 2 unis.

Marziale

Fl. 8 sempre

Looking Upward Suite

3. Mars and Venus

C Piccolo and Flutes

John Philip Sousa

Marziale brillante
Flutes

ff *cresc.*

9 *dim.* (R) 6

23 *p* *tr* *>* *tr* *tr* (2nd change to Piccolo) 6 *tr* *tr* *tr* (2nd to Fl.) 4 *p* 2 Fl. *p*

40 4 *p* Fls. *p* *mf*

54 (2nd change to Piccolo) (S) 3

68 Fl. & Picc. *f* *tr* *>* *tr* *>* *tr* 2

77 *cresc.* 3 Fl. & Picc. *f* *tr* *>* *tr*

87 2 *tr* (T) *cresc.*

96 *ff* *ff*

106

117 *mf* *cresc.* *ff* *cresc.* *ff*

U

129 *ff* Picc.

V

8

tr

tr

tr

tr

Fls.

148 *mf* *rall. e dim.* *p* *pp* *Andante cantabile*

Fl. only

158 *poco più mosso* *accl.* *f* *cresc.* *ff* *Allegro con fuoco* *Fl. 8va - - - sempre*

18

W (Tempo di Marcia) 9 13

202

207

213 *ff*

X

a 2 unis.

218 *ff*

227 *ff*

236

244 *mf*

Marziale 2 (Y) 4

256 *cresc.* *ff*

(Z) Fl. 8va

271 Fl. 8va sempre

284 *tr*

295 *tr* *unis.* *sffz*

LOOKING UPWARD

1st OBOE

SUITE

JOHN PHILIP SOUSA

3. Mars and Venus

Marziale brillante

ff

cresc. *ff*

dim. *p* SOLO *tr*

p SOLO

mf

f *tr*

cresc.

f *tr*

1st Oboe

tr **(T)** *cresc.* *ff* 1

ff 1 2 3 4 5 6 7

8 9 10 11 12 13 14

15 **(U)** *mf cresc.* *f* *ff*

(V) 8 *tr* *ff*

tr *ff* *dim.* *mf rall. e dim.* *p > pp*

Andante cantabile

SOLO *mp*

cresc.

rall. *dim.* *calando*

(W) poco più mosso (Tempo di Marcia)

SOLO *p* *cresc.* *accel.* *f cresc.* 13

Allegro con fuoco

ff.

Marziale

LOOKING UPWARD

2nd OBOE

SUITE

JOHN PHILIP SOUSA

3. Mars and Venus

Marziale brillante

2nd Oboe

tr **T**
cresc. ff

1 1 2 3 4 5
ff

6 1 2 3 4 5

6 7 8 **U**
mf cresc.

f ff

V 8 tr tr tr tr # # # # # # # #
ff ff dim.

Andante cantabile
19
mf rall. e dim. p > pp

W poco più mosso (Tempo di Marcia) Allegro con fuoco
1 8 13
f cresc. ff

Marziale

LOOKING UPWARD

1st BASSOON

SUITE

JOHN PHILIP SOUSA

3. Mars and Venus

Marziale brillante

ff *cresc.*

dim. *p* **(R)** SOLO

pp *p* *p* *p*

mf *cresc.*

f *cresc.* *f*

1st Bassoon

(T)
f *cresc.* *ff*

ff

ff

(U)
mf *cresc.* *f* *ff*

(V) 3rd Horn or Barit.
ff

3rd Horn Solo
ff *f*

ff *dim.* *mf* *rall. e dim.* *p* *pp*

Andante cantabile

p 1 2 3 4 5 6 7 8 *cresc.*

rall. *dim.* **(W)** *poco più mosso* (Tempo di Marcia) *SOLO* *p*

f *accel.* *cresc.*

cresc.

Allegro con fuoco

ff

LOOKING UPWARD

2nd BASSOON

SUITE

JOHN PHILIP SOUSA

3 Mars and Venus

Marziale brillante

2nd Bassoon

T

f *cresc.* *ff*

ff

U

mf cresc. *f* *ff*

V 4th Horn

ff

f

ff *dim.* *mf* *rall. e dim.* *p* *pp*

Andante cantabile

SOLO

p *cresc.*

W poco più mosso (Tempo di Marcia)

rall. *dim.* *f accel.*

cresc.

Allegro con fuoco

ff

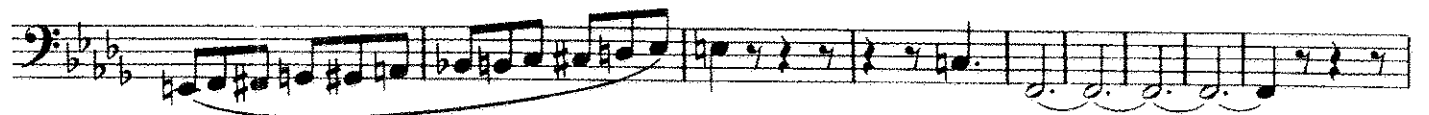

LOOKING UPWARD

1

E♭ CLARINETS

SUITE

JOHN PHILIP SOUSA

3. Mars and Venus

Marziale brillante

ff

cresc. *ff*

dim. *p* SOLO

p *p* *p*

p *p*

cresc.

f

cresc. *f*

f

f

E♭ Clarinets

tr (T)
cresc.
ff
mf *cresc.*
f *cresc.* *ff*
(V) 8 *tr* *tr* *tr*
ff
dim. *mf rall. e dim.* *p* *pp*

Andante cantabile.

19

poco più mosso (Tempo di Marcia)

9

13

(W) *accel.* *f* *cresc.*

Allegro con fuoco

ff
ff

Key features and markings include:

- Staff 1: Slurs over groups of notes.
- Staff 2: Circled 'X' above a note.
- Staff 3: Accents and slurs.
- Staff 7: *cresc.* and *ff* markings, circled 'Z' above a note.
- Staff 8: Accents and slurs.
- Staff 9: *tr* (trill) marking above a note.

LOOKING UPWARD

SUITE

JOHN PHILIP SOUSA

1st B \flat CLARINET

3. Mars and Venus

Marziale brillante

ff

cresc. ff

Alto Saxophone
dim. p

Alto Saxophone

Oboes
p

p mf

Cornets
ff

> > tr ff

tr cresc.

dim. ff

1st B \flat Clarinet

tr *ff* **T** *f* *cresc.* Oboe *ff* *mf* *cresc.* **U** *f* *ff* **V** 1st Horn *ff* *dim.* *tr* *tr* *tr* *tr* *base.* *base.* *base.* *base.*

Andante cantabile

Oboe or Cornet

mf *rall. e dim.* *p* *pp* *mp* *cresc.* *rall.*

1st B \flat Clarinet

poco più mosso (Tempo di Marcia)
pp Euph.
 (play if no Oboe) *calando*

Oboe Solo
p
cresc.

accel.
f

cresc.

cresc. *f cresc.*

Allegro con fuoco
ff

ff

Cornet

ff

Cornet

ff

Cornet.

Marziale

S.D. $pp-ff$

mf mf

cresc.

ff

tr

tr

ffz

LOOKING UPWARD

1

2nd B \flat CLARINET

SUITE

JOHN PHILIP SOUSA

3. Mars and Venus

Marziale brillante

ff

cresc. *ff*

20 > 7 > 2 *mf*

3 *f* *tr* > > *tr* > > *tr*

2 *f* *tr* *tr* 3 *f* *tr*

> > *tr* > > *tr* 2 *f* *tr* **(T)**

ff

(U) *mf*

f *ff*

2nd B \flat Clarinet

12 *ff* *dim.* *rall. e dim.* *p* *pp*

Andante cantabile

poco più mosso (Tempo di Marcia)

19 *f* *accel.* 3 3 3 3

Allegro con fuoco

ff

2nd B \flat Clarinet

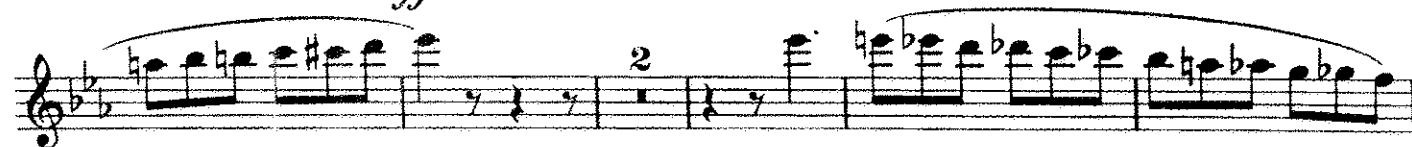

Marziale

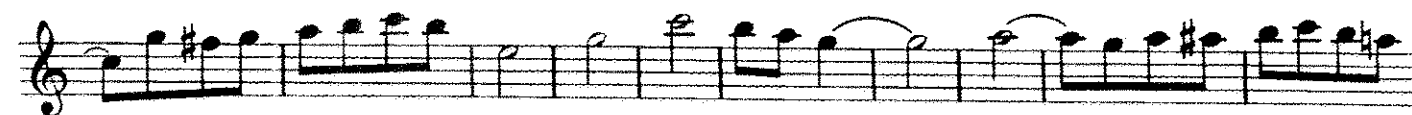

LOOKING UPWARD

3rd B \flat CLARINET

SUITE

JOHN PHILIP SOUSA

3. Mars and Venus

Marziale brillante

ff

cresc.

R 3rd Horn or Barit.
dim. *p* *pp*

1 *p* *pp*

1 2nd Cornet *p*

> *p*

mf

S 3

trun *f* *>>* *3* *trun* *f*

cresc. *3* *trun* *f* *>>* *3*

3rd B \flat Clarinet

trm **(T)**
f *ff*

ff

5 6 1 2

3 4 5 6

7 8 **(U)**
mf

cresc. *f*

ff

(V) 2nd Horn 2nd Cornets 2nd Horn
ff

2nd Cornets 2nd Horn 1

1 *ff* *dim.* *mf rall. e dim.* *p* *pp*

Andante cantabile
 1 2 3 4 5 6 7 8
p *cresc.* *rall.*

(W) *poco più mosso* (Tempo di Marcia)
pp 1 2
 1st Trombone
dim.

3rd B \flat Clarinet

3 4 5 6 7

8 *cresc.* *accel.* *f*

cresc.

cresc.

cresc.

f *cresc.*

Allegro con fuoco *ff*

ff (X)

2

3rd B \flat Clarinet

LOOKING UPWARD

4th B \flat CLARINET

SUITE

JOHN PHILIP SOUSA

3. Mars and Venus

Marziale brillante

ff *cresc.*

dim. *pp*

5 1 2nd Horn *p*

p *p* *mf*

f *cresc.* *dim.*

f *cresc.* *ff*

ff

mf *cresc.* *f*

ff

mf *cresc.* *f*

ff

4th B \flat Clarinet

ff *dim.* *mf* *rall. e dim.* *p* *pp*

Andante cantabile

p *cresc.*

rall. *dim.* *pp*

W *poco più mosso* (Tempo di Marcia)
2nd Trombone

accel. 3

cresc.

cresc.

cresc. *f cresc.*

Allegro con fuoco
ff

ff

ff

ff

1

Marziale

mf

1 2 3 4 5

1 2 3 4 5

cresc.

ff

ffs

LOOKING UPWARD

ALTO CLARINET

SUITE

JOHN PHILIP SOUSA

3. Mars and Venus

Marziale brillante

ff *cresc.*

dim. *p* **(R) SOLO**

pp *p*

pp *p*

p

mp

cresc.

(S) *tr*

f *cresc.* *tr*

Alto Clarinet

(T)

f *cresc.* *ff*

ff

(U)

mf *cresc.* *f* *ff*

ff **(V)**

ff **(V)**

ff *dim.* *mf* *rall. e dim.* *p* *pp*

Andante cantabile

p

(W) *poco più mosso (Tempo di Marcia)* *rall.*

p *f accel.*

cresc.

Allegro con fuoco

ff

LOOKING UPWARD

BASS CLARINET

SUITE

JOHN PHILIP SOUSA

3. Mars and Venus

Marziale brillante

ff

dim.

p

pp

p

pp

p

mp

f

cresc.

f

Bass Clarinet

① *f* *cresc.* *ff*

1 *ff*

1 2 3 4 5 6 7

8 *mf* *cresc.* *f* ②

ff

③ 12 *ff* *dim.* *mf rall. e dim. p* *pp*

Andante cantabile

SOLO *p*

④ *poco più mosso* (Tempo di Marcia) *cresc.* *rall.* *dim.* *f accel.*

cresc.

Allegro con fuoco

cresc. *ff*

ff

ff

ff

ff

ff

Marziale

mf

cresc.

ffz

LOOKING UPWARD

E♭ ALTO SAXOPHONE

SUITE

JOHN PHILIP SOUSA

3. Mars and Venus

Marziale brillante

ff

cresc. *ff*

dim. *p* **(R) SOLO**

p **4** **7**

p **3** *p*

mf *cresc.*

(S) **3**

f *tr* **4** *f*

cresc. **3** *f* *tr*

(T) **4** *f* *cresc.* *ff* **1**

E♭ Alto Saxophone

1 2 3 4

5 6 7 8

9 10 11 12

13 14 15

2 3 4 5 6

cresc. *f*

ff

12

ff *dim.* *mf* *rall. e dim.* *p* *pp*

Andante cantabile

pp *cresc.*

rall. *dim.* *poco più mosso* *8* *(Tempo di Marcia)* *f* *accl.*

Allegro con fuoco

cresc. *ff*

Marziale (Y)

LOOKING UPWARD

1

B \flat TENOR SAXOPHONE

SUITE

JOHN PHILIP SOUSA

3. Mars and Venus

Marziale brillante

ff

cresc.

dim.

R SOLO

p

p

p

mf

f

S

f

f

cresc.

f

B \flat Tenor Saxophone

(T)

f *cresc.* *ff* *ff*

2 3 4 5

6 1 2 3

4 5 6 7

8 *mf* *cresc.*

f *ff*

(V) 12 *ff*

Andante cantabile

dim. *mf* *rall. e dim.* *p* *pp* *pp*

cresc. *rall.*

(W) *poco più mosso* 8 *(Tempo di Marcia)*

dim. *f accel.* *cresc.*

cresc.

Allegro con fuoco

ff

(2) *ff*

ff

ff

ff

ff

ff

ff

X

ff

ff

ff

Marziale

mf

mf

cresc.

ff

tr

tr

ff

LOOKING UPWARD

E♭ BARITONE SAXOPHONE

SUITE

JOHN PHILIP SOUSA

3. Mars and Venus

Marziale brillante

ff

1 2 3 4 5

p *cresc.* *mf*

30

mf

4

4

4

4

ff

E♭ Baritone Saxophone

1 2 3 4 5 6

ff

1 2 3 4 5 6

U

mf

f

f

V 12

f

Andante cantabile

1 2 3 4 5 6 7

p *pp* *pp*

8

pp *rall.*

W poco piu mosso (Tempo di Marcia)

8

pp *f accel.*

Allegro con fuoco

cresc.

ff

cresc. *ff*

(X) *ff*

2

2

1

Drum

Marziale

mf

(Y) 1 2 3 4 5

p

(Z)

ff

LOOKING UPWARD

B \flat BASS SAXOPHONE

SUITE

JOHN PHILIP SOUSA

3. Mars and Venus

Marziale brillante

ff

cresc.

dim.

pp

f

mf

cresc.

f

B \flat Bass Saxophone

① *f* *cresc.*

ff 1 1 2 3 4 5

6 1 2 3 4

5 6 ② 1

2 3 *ff*

③ *ff*

ff *dim.*

Andante cantabile

4 14 1 4 ④ 1 8 *rall.* *rall.* *f accel.*

Allegro con fuoco

ff

B♭ Bass Saxophone

ff

ff

ff

ff

ff

Marziale

mf

cresc.

ff

ff