

# "Light Cavalry"

Flute & Piccolo.

Overture.

F. v. SUPPÉ

arr. by Theo. M. Tobani.

C. Fischer's Edition.  
Maestoso.

Op. & Sel.

396.

4913-26

Carl Fischer New York.

AMERICAN MUSIC PUBLISHING CO.  
NEW YORK, N. Y.

svu...  
*ff*  
svu...  
*ff*  
*mf*  
svu...  
*f*  
*ff*  
17

And<sup>no</sup> con moto. Tempo I. All<sup>to</sup> brillante.

ad lib.

17 1 17  
*ff*  
svu...  
*ff*  
svu...  
*ff*  
svu...  
*ff*  
svu...

# "Light Cavalry"

Oboes or  
C Clarinets.

Overture.

F. v. SUPPÉ.

arr. by Theo. M. Tobani.

*Maestoso.*

*Ov. & Sel.*  
**396.**

*ff* *ff* *a due* *p* *ff* *p* *f* *dim.* *p*

*Allto* *Allto brillante.*

26 18

*ff* *ff* *a due* *ff* *ff* *mf* *f* *ff*

And<sup>no</sup> con moto. All<sup>to</sup> brillante. Tempo I.

# "Light Cavalry"

2<sup>ND</sup> B $\flat$  Clarinet.

Overture.

F. v. SUPPÉ.

arr. by Theo. M. Tobani.

Op. & Sel.

Maestoso.

396.

ff

Solo

p

ff

p

ff

ff

dim. p

Allto solo

pp

Allto brillante.

Solo

f

16

ff

mf

ff

ff

*p*

*Andno con moto.*

*ad lib.*

*Solo*

*Tempo I.*

*Allto brillante.*

*ff*

*Solo*

*ff*

*ff*

*ff*

16

3RD & 4TH

# "Light Cavalry"

B♭ Clarinet.

Overture.

F.v. SUPPÉ.

arr. by Theo. M. Tobani.

Maestoso.

Op. & Sel.

396.

Carl Fischer New York.

BECKERS' MUSIC HOUSE.

301 GRIFFIN, N. S., PITTSBURG, PA.

# "Light Cavalry"

Bassoons.

Overture.

F. v. SUPPÉ.  
arr. by Theo. M. Tobani.

Maestoso.

Ov. & Sel.

396.

4913-26

Carl Fischer New York.

BECKERS' MUSIC HOUSE

101 CHINO ST., N. S., PITTSBURG, PA.

Tempo I.  
Alto brillante.

*ff*

*p*

*And<sup>no</sup> con moto.*

(Tempo I.)  
*Allto brillante.*

15

18

*ff*

*ff*

*ff*

1 2 3 4 5

6 7 8

2.

# Baritone Saxophone. "Light Cavalry" Overture.

F. v. SUPPÉ.  
arr. by Theo. M. Tobani.

*Ov. & Sel.* **Maestoso.**

396. 

<sup>2</sup>  
**Solo or 1<sup>ST</sup>  
B $\flat$  Cornet.** "Light Cavalry"

**Overture.**

(Conductor.)

*Small Orch. & Piano* \$1.05 *Full Orch. & Piano* \$1.50

*Carl Fischer Edition. Ensemble Parts* 70¢ *Piano acc.* 30¢

F. v. SUPPÉ.

arr. by Theo. M. Tobani.

*Full Band* \$2.00

*Universal  
Band J'v.*

**Maestoso.** (♩ = 80.)

**396.**

**All<sup>o</sup>** (♩ = 69.)

Allto brillante. (♩ = 116.)

*p*

*ff*

*ff*

*ff*

*p* *f*

*ff*

Basses.

Clar.

*p*

*ad lib.*

*p*

*ad lib* *pp* **And<sup>no</sup> con moto.**

**All<sup>to</sup> brillante. Tempo I.** *p*

*ff*

*ff*

*ff*

*ff* *ff*

# "Light Cavalry"

3<sup>RD</sup> & 4<sup>TH</sup> B $\flat$  Cornets. Overture.

F. v. SUPPÉ.  
arr. by Theo. M. Tobani.

Or. & Sel. **396.** *Maestoso.*

*f* *ff* *ff* *ff* *dim* *pp* *All<sup>to</sup> brillante.* *p* *ff* *ff* *p*

And<sup>no</sup> con moto.

All<sup>to</sup> brillante. Tempo I.

**E♭ Cornet.**

# "Light Cavalry" Overture.

*C. Fischer's Edition.*

F. v. SUPPÉ.  
*arr. by Theo. M. Tobani.*

*Or. & Sel.* **396.** *Maestoso.*

*ff* *ff* *ff* *ff* *ff* *ff* *ff* *ff* *ff* *ff*

*pp* *f* *ff*

*1* *All<sup>o</sup>* *26* *All<sup>o</sup> brillante.* *17* *1*

*ff* *ff* *mf*

*f*

*pp*

*ad lib.* *And<sup>no</sup> con moto.* *Tempo I.* *All<sup>to</sup> brillante.*

15 17

*ff* *ff* *ff* *ff*

# "Light Cavalry"

1<sup>ST</sup> Eb Alto.

Overture.

F. v. SUPPE.

arr. by Theo. M. Tobani.

Maestoso.

Or. & Sol.

396.

2  
*ff* *f*  
*ff* *pp* *ff*  
*ff*  
*dim* *p* *p* **Alto**  
*p*

All<sup>to</sup> brillante.

*p*  
*p*  
*ff*  
*p*  
*ff* *ff*

Eleventh system of musical notation, consisting of a single staff with a rhythmic pattern of eighth notes. It begins with fortissimo (*ff*).

Twelfth system of musical notation, consisting of a single staff with a rhythmic pattern of eighth notes.

Thirteenth system of musical notation, consisting of a single staff with a rhythmic pattern of eighth notes.

Fourteenth system of musical notation, consisting of a single staff with a rhythmic pattern of eighth notes.

Fifteenth system of musical notation, consisting of a single staff with a rhythmic pattern of eighth notes.

# "Light Cavalry"

2<sup>ND</sup> E $\flat$  Alto.

Overture.

F. v. SUPPÉ.

arr. by Theo. M. Tobani.

*Ob. & Sel.* **Maestoso.**

396.

*ff* *pp* *f* *Alto* *dim.* *p* *p* *Alto brillante.* *ff* *ff* *ff*

*p* *f* *ff*

*ff* *1* *9*

*p* *5* *2* *Andro con moto.* *ad lib.* *pp*

*Tempo I.*  
*Allto brillante.*

*p*

*ff*

*ff*

*ff*

*ff*

*ff*

# "Light Cavalry"

3RD & 4TH Eb Altos. Overture.

F. v. SUPPE.  
arr. by Theo. M. Tobani.

*Maestoso.*  
*Ov. & Sel.*  
396.

*ff* *ff* *ff* *ff* *ff* *ff* *ff* *ff* *ff* *ff* *ff* *ff* *ff*

*dim* *p* *p* *p* *p* *p* *a due* *a due* *ff* *ff* *ff* *ff* *ff*

*Alto* *Alto brillante.*

*2* *1* *3* *1* *1* *1* *1* *1* *1* *1* *1* *1* *1*

4913-26

Carl Fischer New York.

BECKERS' MUSIC HOUSE  
101 GINGO ST. N. S. PITTSBURG PA.

*a due*  
*p* *f* *ff* 9  
*ff* 5 2 *And<sup>no</sup> con moto.* *pp*

All<sup>to</sup> brillante. Tempo I.  
*p* *a due*

*a due*

*ff*

*ff*

*ff* *a due*

# "Light Cavalry"

## 1<sup>ST</sup> & 2<sup>ND</sup> Trombone. Overture.

F. v. SUPPÉ.

arr. by Theo. M. Tobani.

Maestoso.

*2<sup>v.</sup> & Sel.*

396.

*ff* *ff* *ff* *ff* *ff* *ff* *ff* *ff* *ff* *ff*

*a due.* *f* *dim.* *p* *Allto brillante.* *Allto* *a due* *p*

2 3 1 2 3 1 10 13 5

*ff*

*Andno con moto.*

*p*

*ad lib.*

*pp*

*Allto brillante. (Tempo I.)*

*p*

*ff*

*ff*

*ff*

*ff*

*a due.*

# "Light Cavalry"

## Bass Trombone. Overture.

F. v. SUPPÉ.  
arr. by Theo. M. Tobani.

*Ov. & Sel.*  
**396.** *Maestoso.*

*ff* *p* *ff* *p*

*ff* *ff* *ff*

*dim. p*

*Allô* *12* *10*

*Allto brillante.* *2* *3* *4* *5* *6*

*p*

*ff*

*ff*

*ff*

*ff* *mf*

*f* *ff*

# "Light Cavalry"

Tenors

Overture.

F. v. SUPPÉ.

arr. by Theo. M. Tobani.

*Ov. & Sol.* **396.** *Maestoso.*

*ff* *ff* *ff* *f* *dim.* *p* *Allº* *Allº brillante.* *p* *ff* *ff* *ff* *ff*

4913 - 26

Carl Fischer, New York.

BRUCKERS' MUSIC HOUSE  
40 ORIO ST., N. S., PITTSBURGH

ff *And<sup>no</sup> con moto.* p 11

5 2 pp

All<sup>to</sup> brillante. (Tempo I.)

p

ff

ff

ff

ff

ff

ff

ff

ff

ff

ff

# Baritone. "Light Cavalry" Overture.

F. v. SUPPÉ.  
arr. by Theo. M. Tobani.

Or. & Sol. Maestoso.

396.

*ff* *f* *ff* *ff* *dim.* *pp* *All<sup>o</sup>* *p* *All<sup>to</sup> brillante.* *p* *ff* *ff* *mf* *f* *ff*

*And<sup>no</sup> con moto.*

*Tempo I.*  
*All<sup>to</sup> brillante.*

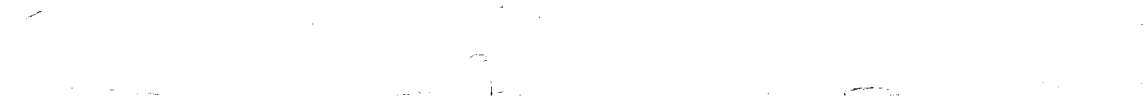
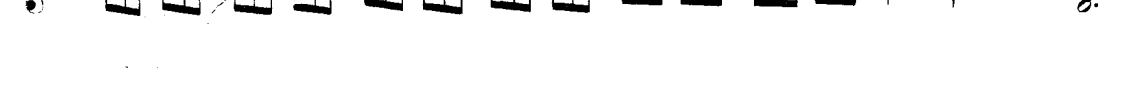
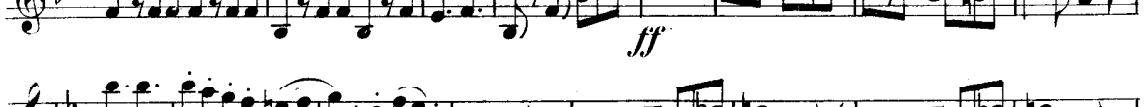

# Baritone. "Light Cavalry" Overture.

F. v. SUPPÉ.  
arr. by Theo. M. Tobani.

*Ov. & Sel.* Maestoso.

396.

*ff* *f* *mf* *dim.* *pp*

Allo

*p*

Allto brillante.

*p* *ff* *ff* *ff* *ff* *mf*

# Basses. "Light Cavalry" Overture.

F. v. SUPPÉ.  
arr. by Theo. M. Tobani.

*Ob. & Sel.* **396.** *Maestoso.*

*ff* *ff* *p* *ff* *ff* *dim. p* *pp* *10* *Allto* *12* *Allto brillante.* *p* *3* *4* *5* *6* *1* *2* *3* *4* *ff* *ff* *mf* *f* *ff*

4913 - 26

Carl Fischer New York.

BECKERS' MUSIC HOUSE.

251 6th St. N. S. PITTSBURG, PA.

And<sup>no</sup> con moto.

*p* *ad lib.* *pp*

All<sup>to</sup> brillante. Tempo I.

*p* 1 2 3 4 5 6

*ff*

*ff* *ff*

*ff*

# B♭ Bass *“Light Cavalry”* Overture.

F. v. SUPPÉ.  
arr. by Theo. M. Tobani.

*Maestoso.*  
*Ov. & Sel.*  
396.

*ff* *p* *ff* *p*  
*ff* *ff* *dim* *p*  
*All<sup>o</sup>* *12* *10*  
*Allto brillante.* *2* *3* *4* *5* *6*  
*p*  
*1* *2* *3*  
*4* *1* *2*  
*3* *4* *1* *ff* *2* *3*  
*4* *ff*  
*1* *ff*  
*ff* *mf*  
*f* *f* *ff*

