

IL TROVATORE

GILMORE BAND LIBRARY

NO 29

Selection

from Verdi's Opera

Il Trovatore

(20 Minutes)

Arr. by V.F.SAFRANEK

Small Band \$3.00 - Large Band \$6.00
Single parts 25¢ and 35¢ each - Conductor's Score 75¢

CONDUCTOR

Selection

from Verdi's Opera

Il Trovatore

"Il Trovatore" (The Troubadour, or The Gypsy's Vengeance) was Verdi's twelfth opera, and was first performed in Rome on January 19th, 1853. In spite of the great strides made in opera-making, this work has held its own in popular favor to this day solely by its flowing and easily understood melodies that lend themselves so well to the voice. Its popularity is so great that it is difficult to think of opera without the memory reverting to "Il Trovatore," and, in spite of its lack of modernism, is still performed in the largest opera houses of the world.

* * *

* * *

* * *

In the present special band arrangement the time of performance may be shortened if desired, by commencing at the Introduction to the 2nd Act, or the Introduction to the 3rd Act, or by making cuts such as from A to M, or from B to Largo, or from C to Largo, or from after the $\frac{3}{4}$ Allegretto to four bars after E, or from after the $\frac{3}{4}$ Allegretto to the $\frac{3}{8}$ Allegretto or from after the $\frac{3}{8}$ Allegretto to Andante assai sostenuto, etc., etc. Small notes marked "ad lib" are at the option of the Conductor. In the $\frac{3}{4}$ Andante after nine bars the group of notes for E flat and Solo B flat clarinets is written above and below. The Conductor should indicate whether he prefers the upper or lower group played. The cornet cadenza before the last movement is intended as a part modulation, but an elaborate cadenza may be used provided it leads into the next movement. To create an effect similar to the original, in the last movement, the baritone and harp could play off stage.

Selection from Verdi's Opera: Il Trovatore.

Carl Fischer Edition.

21 minutes.

Conductor.

Gilmore Band Library.

V. F. Safranek.

Library No
29.

Allegro assai sostenuto. (Intro. 1st Act.)

Tutti.

(If no Tympanies, these 6 bars should be omitted.)
Tympani or Drums.

ff

Conductor.

Andante. (♩ = 50)

p

3

3

animando.

Fl.
Ob.
etc.

Tromb.
Sax.

A

Allegro assai. (♩ = 132)

Cl. Cor. Bass'n. Bar. Ob.

fz p

fz p

fz p

fz p

Fl. Eb Cl.

fz p

(Sax.)

(Trump.)
(Tromb.)

fz p

Bar.

Horn.

p

(B)

Fl.
Cl.
Cor.
mf

1st
Cor.
Trmp.
f

Bar.
allargando.

Tutti.
f

rit. ad lib. a tempo

f

f

Dr.

f

(C)

f

Allegretto. (♩=112)

Conductor.

Fl. Cl. Bar.
Cor. *mf* *p*
Tromb. > Horns.
Bass.

Cor. *p*

Tromb. *p*

Cl. Fl.
Horns.
Bass Cl. or Bar.

Allegro. (♩=138) (Introd. 2nd Act.)
f *tr*

tr

Tutti ad lib.

Tutti.
tr.

D
p
Horns. (Tromb. ad lib.)
Triangle.

Bb Cl.
pp
Bar.
tr.

Bb Clar.
mf
pp
Tri'gl.
tr.
mf Horns. Tromb.
Bass.

Conductor.

Anvils.

B. Dr.

Cl. Sax. Horns.

Allegretto. (♩ = 60) Fl. Cl.

Cornet.

S. Dr.

Cornet.

Tromb. Sax.

S. Dr.

Conductor.

G

Sax. Trumpets.
Tromb.

Dr.

Cornet.

p

Cor.
Trumpet.

Tromb?

Tutti.

H

stopped Horns.

fs

Largo. (♩=50) Bar.

mf

Cl. 1
mp (Horns or Sax.)
(ad lib.)

Solo Cl.

Horn.
Bass'n.
(Tromb. ad lib.)

Horn Bass'n.

① Horns Bass'n.

Fl. Clar. *con espansione.* Cornets. *mf*

Bar. *pp* Fl. Cl. Trumpets.

Cor. *f* Drums.

Conductor.

Allegro moderato.

Trumpets & Cor. *f tutti.*

stent.

Cor. & Bar. *p*

Trumpet. *f*

Tromb. *f*

Bar. *f*

Intro. 3rd Act

Allegro. (♩ = 184)

Conductor.

Allegro moderato maestoso. (♩-96)

Wood. *ppp*

①

Sax. sustain.

Tromb. sustain.

Trumpets or Cor.

Cl.

Andantino. (♩ = 72)

p

Horns. Clar.

Bass.

Cornet.

mf

Ob. Tromb.
Sax. Cor.

p

mf

p

Fl.

Cor'ts. Bar.

Cl.

Bsn.

Ⓟ

Conductor.

p

Cornet.

1 Cor. 2

Cl. Cor. etc.

E♭ Cl. & 2 Solo Cl.

Cor.

Bar. (Tromb.)

Andante. (♩ = 88)

2 Cor.

Oboe. Bar.

2 Cl. Alto Sax.

Tromb. Bass.

Fl. Cl.

7. *Cor. Horns.*

Allegro. (♩=100)

Cor. *f*

Fl. Cl.

Dr.

Cornet Cadenza.

rall. *rall.*

Andante assai sostenuto. (♩=54)

p

Horns. Sax. Bassoon.

Bell in Eb or Gong.

mf

Conductor.

finirepp **Q**

Cor. (or Clar.)

Clar. Trumpet. Tromb.

Horns Sax.

Bass.

ppp

3 3 3 3

dim.

Bar. (or Horn.)

Harp. (or Clar.)

R

dim.

Selection
from Verdi's Opera:
Il Trovatore.

1ST Flute in C.

Gilmore Band Library.

Allegro assai sostenuto.

V. F. Safranek.

Library No
29.

Carl Fischer, New York.

1ST Flute in C.

Allegretto.

mf p p p

Allegro.

f ad lib. p mf mf

1ST Flute in C.

f

ff

Allegretto.

tr

mp

rit. fz

tr

f

mf

f

mf

mp

Andante moderato.

f

Veloce.

mf

f

f

Largo.

mp

1ST Flute in C.

1ST Flute in C.

ppp

Andantino.

18 (P)

4

p

Andante.

8

Allegro.

f

Andante assai sostenuto.

9 (Q) 9 (R) 6

(S)

3

3

2

ff

Selection from Verdi's Opera: Il Trovatore.

1ST Oboe.

Gilmore Band Library.

V. F. Safranek.

Allegro assai sostenuto.

Library No
29.

Andante.

Allegro assai.

a tempo

rit. ad lib.

1ST Oboe.

Allegretto.

mf p p

Allegro.

f tr tr tr tr. 2 11 mf 3 ff

Allegretto.

f fs 2 16

1ST Oboe.

8^{va} ad lib.

f *mf* *f* *mf*

Andante moderato.

p *f*

Veloce.

mf *f*

f

f

f

Largo.

fz *mp*

mp *f* *mp*

mf *f*

Allegro moderato.

f *stent.*

f

1ST Oboe.

Allegro.

Allegro moderato maestoso.

Andantino.

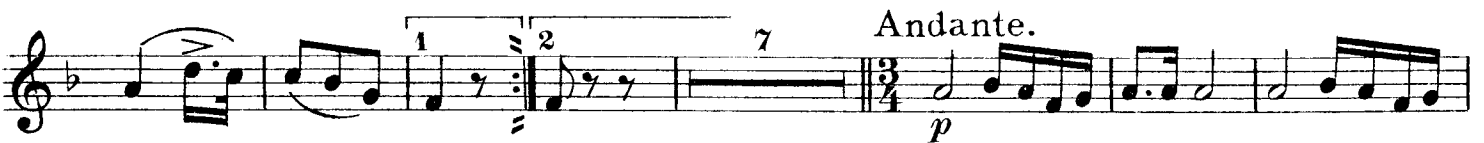
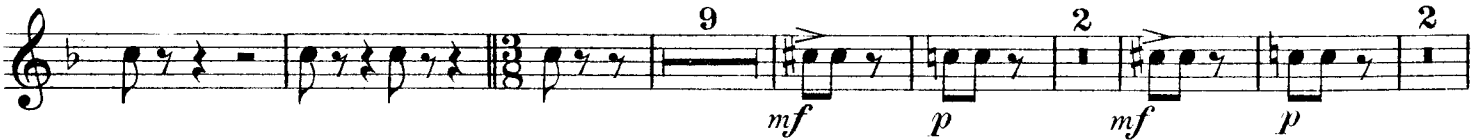

Selection from Verdi's Opera: Solo B \flat Clarinets. *Il Trovatore.*

Gilmore Band Library.

V.F.Safranek.

Allegro assai sostenuto.

Library No.
29.

Andante.
(2nd Solo Clars.)

Allegro assai.

Solo B \flat Clarinets.

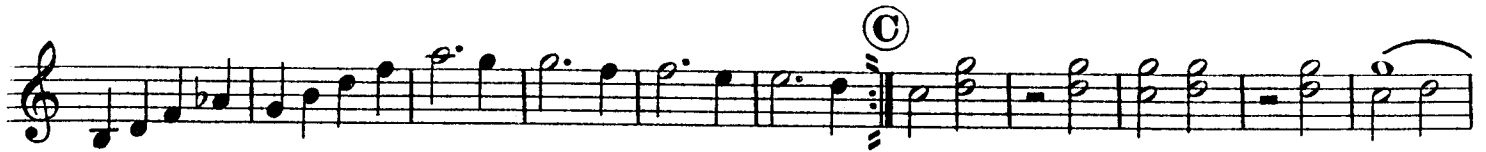

Solo B \flat Clarinets.

Solo B \flat Clarinets.

Veloce.

mf *f*

Largo.

fz *mp*

one ad lib.

mf *pp* *mf* *f*

①

②

③

④

⑤

⑥

⑦

⑧

⑨

⑩

Solo B \flat Clarinets.

Allegro moderato.

f *stent.*

3 (K)

f (L)

p (L)

f (L)

f (M)

Allegro moderato maestoso.

f

p

Solo B \flat Clarinets.

f

N

O

ppp

Andante.

p

mf *p* *mf* *p*

P

P

two only.

Andante.

8

Solo B \flat Clarinets.

p
Allegro.

f

Andte assai sostenuto. Q
ppp Cor.

dim. R Harp.

One.

S Clar.

Harp. Clar.

Clar. Harp. *ff*

1ST B \flat Clarinets.

Gilmore Band Library.

Selection from Verdi's Opera: Il Trovatore.

V.F.Safranek.

Allegro assai sostenuto.

Library No
29.

Andante.

Allegro assai.

(B)

a tempo

rit. ad lib.

(C)

1ST B \flat Clarinets.

Allegretto.

p

Allegro.

f

p

pp

mf

f

Ⓓ

Ⓔ

1ST B \flat Clarinets.

(For out door playing, turn here.)

1ST B \flat Clarinets.

Largo.

mp

I

mf \rightarrow *pp*

Allegro moderato.

f

stent.

p

K

f

Allegro.

f

L

p

cresc.

f

Detailed description of the musical score: The score is written for a 1st Bb Clarinet. It begins with a 'Largo' tempo and a mezzo-piano (*mp*) dynamic. The first staff contains a melodic line with a circled 'I' marking a first ending. The second staff continues the melody with a mezzo-forte (*mf*) dynamic, which then softens to pianissimo (*pp*). The tempo changes to 'Allegro moderato' in the third staff, marked with a forte (*f*) dynamic. The fourth staff features a 'stent.' (staccato) articulation. The fifth staff continues with a piano (*p*) dynamic. The sixth staff has a circled 'K' marking. The seventh staff returns to a forte (*f*) dynamic and a new tempo of 'Allegro'. The eighth staff has a circled 'L' marking and a piano (*p*) dynamic. The final two staves show a crescendo (*cresc.*) leading to a forte (*f*) dynamic.

1ST B \flat Clarinets.

M

Allegro moderato maestoso.

f *p*

f

N

O

ppp

Andantino.

p

mf *p*

P

mf *p*

(For out door playing turn here.)

1ST B \flat Clarinets.

Andante.

Allegro.

f

Andante assai sostenuto.

9 $\text{\textcircled{Q}}$

pp

dim.

$\text{\textcircled{R}}$ Harp.

$\text{\textcircled{S}}$ Cl. Harp.

Cl. Harp. Cl. Cl. Harp.

Cl. Harp. Cl.

ff $\text{\textcircled{S}}$ *ff*

Selection from Verdi's Opera: Il Trovatore.

Gilmore Band Library.

V. F. Safranek.

Allegro assai sostenuto.

Library No 29.

2ND & 3RD B \flat Clarinets.

Allegretto.

Allegro.

2ND & 3RD B \flat Clarinets.

Allegretto.

mp *f* *rit. fz* *f* *mf* *p* *f* *mf* *p*

Andante moderato.

f *p*

Veloce.

mf *f* *p* *f*

Largo.

fz *mp* *mf* *f*

2ND & 3RD B \flat Clarinets.

Allegro moderato.

1

f

p

(K)

Allegro.

f

p

cresc.

f

Allegro moderato maestoso.

(M)

f

p

2ND & 3RD B \flat Clarinets.

Andantino.

Andante.

2ND & 3RD B \flat Clarinets.

Allegro.

f

Andante assai sostenuto.

9 (Q)
pp

(R) Harp.
dim.

(S) Cl. Harp. Cl. Harp. Cl.

Cl. Harp. Cl. Harp.

Cl. *ff* = *ff*₂

1ST E \flat Clarinet.

Gilmore Band Library.

Selection
from Verdi's Opera:
Il Trovatore.

V. F. Safranek.

Allegro assai sostenuto.

Library No
29.

Andante.

Allegro assai.

a tempo

Allegretto.

1ST E \flat Clarinet.

p *p* *p* *f* *f* *f* *f* *mf* *f* *ff*

Allegro.

(D) (E)

2

1ST Eb Clarinet.

Allegretto.

rit. *fz* *pp* *f* *mf* *pp* *f*

Andante moderato.

p *f* *mf* *f*

Veloce.

mf *f* *f*

Largo.

fz *mp* *p* *mf* *pp* *f*

1ST Eb Clarinet.

Allegro moderato.

f *stent.* *f* *Allegro.* *f* *p* *cresc.* *f* *Allegro moderato maestoso.* *f* *p* *f* *N* *O*

1ST E \flat Clarinet.

ppp B \flat Cl.

Andantino. 8 Ob. 2 2 P

mf *p* *mf* *p*

p 3 1

p

pp Solo.

Andante. 8

p

Allegro. 1 1

f

Andante assai sostenuto. 9

Q 9 R in small band.

p 3 3 3 3

p

S 1

p

2

p \leftarrow *ff* \leftarrow *ffz*

Selection from Verdi's Opera: Il Trovatore.

1ST Bassoon.

Gilmore Band Library.

Allegro assai sostenuto.

V. F. Safranek.

Library No
29.

6

ff Bass Cl.

3

pp

tr

p

pp

2

Alto Cl.

Andante.

2

p

1

animando.

A

Allegro assai.

fz p

fz p

fz p

Bass Cl.

p

B

mf

f

f

rit. ad lib.

a tempo

4

b2

C

4

1ST Bassoon.

Allegretto.

fz *p*

Allegro.

f *tr* *p* *pp* *mf* *ff* *D* *E*

Allegretto.

ff *rit.f* *f* *F*

1ST Bassoon.

p *Andante moderato.* *f*

p Bass Cl.

f Veloce. 9 **G**

p *f* 4

II >

fs

Largo.

mp Bass Cl.

I *mf*

Allegro moderato.

f *f* 1

stacc. *p*

K *f* *f*

Allegro.

1ST Bassoon.

maestoso.

Andantino.

1ST Bassoon.

4 *p* 4

Andante.

4

Allegro.

4

f

Andante assai sostenuto.

Bell. *p*

Bell. *p*

Q *ppp*

R (Harp.)

dim.

S Bassoon.

Harp.

ff < *ffz*

Soprano Saxophone.

Selection

from Verdi's Opera:

Il Trovatore.

V. F. Safranek.

Gilmore Band Library.

Allegro assai sostenuto.

Library No 29.

Andante.

Allegro assai.

rit. ad lib.

Allegretto.

Soprano Saxophone.

Allegro.

Allegretto.

Andante moderato.

Veloce.

Soprano Saxophone.

Soprano Saxophone.

Allegro moderato maestoso.

Andantino.

Andante.

Allegro.

Andante assai sostenuto.

Selection
from Verdi's Opera:

Alto Saxophone.

Il Trovatore.

Gilmore Band Library.

V. F. Safranek.

Allegro assai sostenuto.

Library No
29.

Andante.

Allegro assai.

a tempo

rit. ad lib.

Allegretto.

Alto Saxophone.

Allegro.

f *tr*

tr *tr*

3 *3* *tr*

3 *3* *tr* **(D)** *p*

pp *tr*

pp *mf* *tr*

3 *3* *tr* **(E)** *f*

ff

mp

Allegretto.

f *rit. f* *f* *mf*

f *mf* *p* *p* **(F)** *p*

Andante modto **(7)**

f

Veloce.

f **(G)** *p*

Alto Saxophone.

f

H

Largo.
ad lib.

fz *mp* *mp*

I

pp *f*

Allegro moderato.

f *stent.*

K

f *pp* *f*

Allegro.

L

p

cresc. *f*

M

Alto Saxophone.

Allegro moderato maestoso.

Alto Saxophone.

Andante assai sostenuto.

Play when there is also a Tenor Sax.

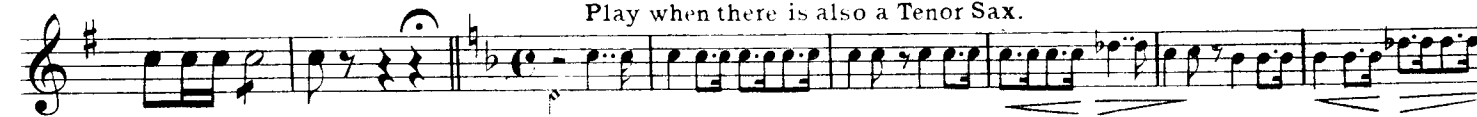

Selection

from Verdi's Opera:

Il Trovatore.

Tenor Saxophone.

Gilmore Band Library.

V. F. Safranek.

Allegro assai sostenuto.

Library No
29.

Andante.

Allo assai.

a tempo

rit. ad lib.

Allegretto.

Tenor Saxophone.

Allegro.

Allegretto.

Veloce. 10

Tenor Saxophone.

H

Largo.
mp ad lib.

I

mf

pp *p*

f **Allegro moderato.**

stent.

pp **K**

f **Allegro.**

L *p* *cresc.* *f*

M

Allegro moderato.

f

p

O

Tenor Saxophone.

f **(N)**

ppp *Soli.* **(O)**

Andantino. *mf* *p* *mf* *p* **(P)**

Andante. *p*

Allegro. *f*

Andante assai sostenuto.
(Play when there is also an Alto Saxophone.)

Bell. *p* **(Q)** *p* **(R)** *p* **(S)** *ff* *ffz*

Selection from Verdi's Opera: Il Trovatore.

Baritone Saxophone.

Gilmore Band Library.

V.F.Safranek.

Allegro assai sostenuto.

Library No
29.

6
ff
pp ad lib.
p

Andante.

11
p

Allegro assai.

fz p
fz p
fz p
mf

f
f
a tempo

rit. ad lib.

Allegretto.

fz
mf
p

Baritone Saxophone.

Allegretto.

Allegretto.

Baritone Saxophone.

Largo.

ad lib.

mp

3

I

mf

pp

p

f

Allegro moderato.

f

f

K

Allegro.

p

cresc.

L

f

mf

M

Allegro moderato maestoso.

f

p

f

N

1

2

O

2

Baritone Saxophone.

Andantino.

pp

p

mf

p

mf

p

P

p

Andante.

p

Allegro.

f

Andante assai sostenuto.

Bell. p

pp

p

R (at option of Conductor.)

(Harp.)

S

p

ff < ffz

Selection from Verdi's Opera: Il Trovatore.

Carl Fischer Edition.

Solo B \flat Cornets.

Gilmore Band Library.

20 minutes.

V. F. Safranek.

Allegro assai sostenuto.

Library No
29.

Solo B \flat Cornets.

f *rit. ad lib.* *a tempo*

ad lib. *fz* *mf* **Allegretto.** 3 3

Tip. *Cl.*

Allegro. *f* *tr.*

ad lib. *tr.* **(D)** *Cl.*

pp *mf* 3

Detailed description of the musical score: The score is written for a Solo B-flat Cornet in a single staff. It begins with a dynamic of *f* and includes a *rit. ad lib.* section. The tempo changes to *a tempo*. The score features various articulations such as accents, slurs, and trills (*tr.*). There are several triplet markings (3). A section marked **(C)** is followed by *ad lib.* and a change in dynamics to *fz* and *mf*. The tempo then changes to **Allegretto.** with triplet markings. A *Tip.* instruction is present. The tempo changes to **Allegro.** with a dynamic of *f* and trill markings. A section marked **(D)** is followed by a *Cl.* instruction. The score concludes with a dynamic of *pp* and a final triplet marking.

Solo B \flat Cornets.

Solo B♭ Cornets.

Solo B \flat Cornets.

Allegro moderato maestoso.

Solo B \flat Cornets.

1st 2

Andante.

Allegro.

f

Solo Cad.

Andante assai sostenuto.

rall. *rall.* Bell. Horns.

Q

Solo.

p

dim. *p* R S

à 2 *ff* < *ffs*

Selection from Verdi's Opera: Il Trovatore.

1ST B \flat Cornet.

Gilmore Band Library.

V. F. Safranek.

Allegro assai sostenuto.

Library No 29.

9 Trumpets.

Andante.

11

Allegro assai.

3 3 2 Alto Sax. 7

7

a tempo

7

Allegretto.

3 3 2

1ST B \flat Cornet.

p
Allegro.

f *tr*

tr

ad lib. *tr*

mf *tr* **D**

f **E**

ff

rit. fz Allegretto. **F**

f Andante moderato. **G**

f Veloce. **H**

p

fz

1ST B \flat Cornet.

Largo. 12

I 5 3 3 3 3 2 3 3 3

mf *pp* *f*

Allegro moderato.

mf *f*

K 4 *f*

Allegro.

f

L 4 *pp* *cresc.* *f*

M

Allegro moderato maestoso.

f

N

O 4

1ST B \flat Cornet.

pp 1st Trumpet.

Andantino.

P *p* *p* *p*

1 2 Bar.

Andante.

p

Allegro.

f

Andante assai sostenuto.

9 **Q** 1st Trumpet. *ppp*

R 6 **S** *pp* *p*

ff *ff*

Selection from Verdi's Opera: Il Trovatore.

2ND B \flat Cornet.

Gilmore Band Library.

V. F. Safranek.

Allegro assai sostenuto.

Library No 29.

6

ff

tr

9 Trumpets.

p

3

3

2

Andante.

11

p

A

Allegro assai.

3

3

5

7

fz p

fz p

fz p

p

7

f

B

f

a tempo

rit. ad lib.

C

Allegretto.

4

3

3

fz

mf

2ND B \flat Cornet.

mf p *p* **Allegro.** *p*

f *tr*

tr *tr*

ad lib.

tr *tr*

D *mf* *mf*

E *f* *ff*

2

Allegretto.

rit. fz *f* *mf* *f* *mf*

Andante moderato. Veloce.

F *f* **G** *f*

p *f*

H *fz*

2ND B \flat Cornet.

Largo. 12

1 5

mf *pp* *f*

Allegro moderato.

mf *f* *pizz.*

4 (K)

f

Allegro.

f *pizz.*

(L) 4

pp *cresc.* *f*

(M)

Allegro moderato maestoso.

f

4 *f*

(N)

4 *f*

(O) 4

f 4

2ND B \flat Cornet.

2nd Trumpet.

Andantino. 9

2 (P)

Andante.

Allegro.

Andante assai sostenuto.

9 (Q) 2nd Trumpet.

Draw 3rd Slide for Db. ppp

(R)

6

(S)

Selection

from Verdi's Opera:

Il Trovatore.

1ST B \flat Trumpet.

3rd B \flat Cornet.

Gilmore Band Library.

V. F. Safranek.

Allegro assai sostenuto.

Library No 29.

Andante.

Allegro assai.

Allegretto.

1ST B \flat Trumpet.

Allegro.

Allegretto.

Largo.

1ST B \flat Trumpet.

Allegro moderato maestoso.

1ST B \flat Trumpet.

Soli. Andantino. 9

ppp

mf *p* *mf* *p* *p*

Andante. Allegro.

mf *f*

Andante assai sostenuto.

ppp

pp

ff *ffz*

2ND B \flat Trumpet.

(4th B \flat Cornet.)

Selection from Verdi's Opera: Il Trovatore.

Gilmore Band Library.

V. F. Safranek.

Allegro assai sostenuto.

Library No
29.

Andante.

Allegro assai.

Allegretto.

2ND B \flat Trumpet.

Allegro.

Second line of music, continuing the melodic line with trills (*tr*).

Third line of music, featuring triplets and a *ad lib.* marking.

Allegretto.

Eleventh line of music, including a key signature change to B-flat major (circled **H**) and a fortissimo (*fz*) dynamic.

Largo.

Twelfth line of music, including a 12-measure rest, a 5-measure rest (circled **I**), and a 1-measure rest.

2ND B \flat Trumpet.

Allegro moderato.

Allegro.

Allegro moderato maestoso.

2ND B \flat Trumpet.

Soli
ppp

Andantino. 9 2

mf > *p* *mf* > *p*

2 (P) 8 4 1 2 7 15

mp *p*

Andante.

Allegro.

f

Andante assai sostenuto.

9 (Q)

(Draw 3rd slide for D \flat) *ppp*

(R)

6 (S) 1

1

ff = *ffz*

1ST E^b Horn.

(E^b Alto.)

Gilmore Band Library.

Selection.

from Verdi's Opera:

Il Trovatore.

V.F.Safranek.

Allegro assai sostenuto.

Library No
29.

Andante.

animando.

Allegro assai.

a tempo

rit. ad lib.

1ST E \flat Horn.

f *mf* *p* *f* *mf*

p *f*

Andante moderato.

p *p* *Veloce.* *p*

f *p* *f*

f *fz* *mp* *Largo.*

mf *pp* *f*

1ST E \flat Horn.

Allegro moderato.

Allegro moderato maestoso.

Andantino.

1ST E \flat Horn.

Andante.

Allegro.

Andante assai sostenuto.

3RD & 4TH E^b Horns.
(E^b Altos.)

Gilmore Band Library.

Selection
from Verdi's Opera:
Il Trovatore.

V. F. Safranek.

Allegro assai sostenuto.

Library No
29.

6 *ff* *tr*

6 *p* 2 4th 3rd *pp* *p*

3rd *p* *animando.*

Allegro assai.

fz p *fz p*

fz p *p*

mf *ff*

a tempo

rit. ad lib.

C *fz*

3RD & 4TH E \flat Horns.

Allegretto.

Allegretto.

f *mf* *p* *f* *mf*

p

F

f

Andante moderato.

p

p

Veloce.

p

G

p

f

H

3 (stopped.) (open.) *f*

Largo.

mp

I

p *f*

3RD & 4TH E♭ HORNS.

Allegro moderato.

Allegro.

Allegro moderato maestoso.

Andantino.

3RD & 4TH E \flat Horns.

mf *p* *mf* *p* **P**

Andante.

Allegro. *f*

Andante assai sostenuto. *p* Bell.

Q *pp* *p*

R **S** *p*

ff *ffz*

1ST & 2ND Tenors
(Trombones)

Selection
from Verdi's Opera:
Il Trovatore.

Gilmore Band Library.

Allegro assai sostenuto.

V. F. Safranek.

Library No 29.

6 *ff*

9 *pp* 2nd

2 *p* 3rd Horn.

p *fz p* *fz p* **A** Allegro assai.

fz p *mf* *p* 2 Two Sax. 1 4th Horn.

mf *f* **B**

f *rit. ad lib.* *a tempo*

f **C**

f *mf* Allegretto.

fz *mf* Allegretto.

p *mf* *p* Allegretto.

1ST & 2ND Tenors

Allegro.

Allegretto.

Andante moderato.

Veloce.

Alto & Tenor Sax.

Eleventh staff of musical notation, marked with a circled 'H' and a forte (*f*) dynamic.

Largo.

Twelfth staff of musical notation, including a 2-measure rest, a circled 'H', and a mezzo-piano (*mp*) dynamic.

1ST & 2ND Tenors

Alto & Bass Cl.

1ST & 2ND Tenors

Andantino.

Andante.

Allegro.

Andante assai sostenuto.

Selection from Verdi's Opera: Il Trovatore.

1ST & 2ND Trombones: (B \flat Tenors)

Gilmore Band Library.

Allegro assai sostenuto.

V. F. Safranek.

Library No. 29.

Andante.

Allegro assai.

Two Sax. 1 4th Horn.

Allegretto.

1ST & 2ND Trombones

Allegro.

f

D *p* *ad lib.*

mf *mf*

E *f* *ff*

Allegretto.

f *mf* *p* *f* *mf*

F *p*

Alto & Tenor Sax.

rit. f_s

Sax.

16

8

Andante moderato.

Veloce.

G *f*

Alto & Tenor Sax.

H *f* (not short.)

H *f*

Largo. *ad lib.*

f *mp*

1ST & 2ND Trombones:

Alto & Bass Cl.

3 (I) 1 *mf* *pp*

f *f* Allegro moderato.

3 (K) *mf* *f* Allegro.

f

(L) 4 *p* *cresc.* *f*

(M)

Allegro moderato maestoso.

f (6 pos.)

4 *f*

(N)

1 2

(O) Sax. *ppp* *ppp* 3

1ST & 2ND Trombones

Andantino. *mf* *p* *mf* *p* Sax. **P** 8 7 1

pp *mp* Andante.

Allegro. *f*

Andante assai sostenuto. *ppp* **Q** 9

R **S** 6

Bass Trombones.

Selection from Verdi's Opera: Il Trovatore.

Gilmore Band Library.

Allegro assai sostenuto.

V. F. Safranek.

Library No
29.

6
ff

Andante.

16 11
p

Allegro assai.

3 3 5 7
fzp p

mf f

f rit. ad lib. a tempo

f

Allegretto.

f mf p mf p

mf p mf p

Bass Trombones.

Allegro.

Allegretto.

Andante moderato.

Veloce.

Largo.

Bass Trombones.

① 1

pp *ad lib.* Bassoon. *mf*
Allegro moderato.

Bassoon or Bar. Sax.

② K

p *f*
Allegro.

③ L 4

p *cresc.* *f* ④ M

Allegro moderato maestoso.

f (6 pos.) (6)

⑤ N

⑥ O

Bass Trombones.

Bar. Sax. Andantino.

ppp *ppp* *mf* *p*

Sax. P

mf *p* *ppp*

Andante.

mp

Allegro.

f

Andante assai sostenuto.

9 Q

ppp

R 6

S

pp

ff *ff*

Selection from Verdi's Opera: Il Trovatore.

1ST Baritone

Gilmore Band Library.

V. F. Safranek.

Allegro assai sostenuto.

Library No 29. 

Andante.

Allegro assai.

Solo.

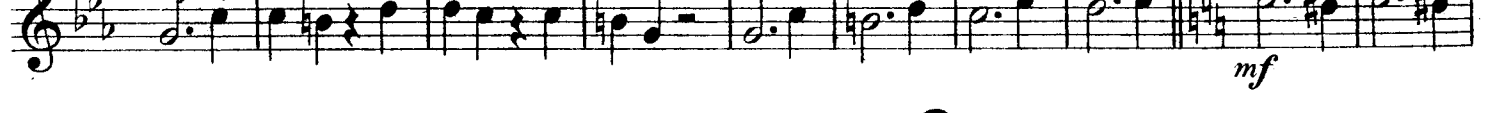

a tempo

1ST Baritone

①

Allegretto.

Alto & Bass Cl.

Allegro.

②

Allegretto.

1ST Baritone

f *mf* *p* *f* *mf*

p *p*

Andante moderato.

f *p*

Veloce.

mf

f

Largo.

mf Solo.

mf

f

mf Solo.

f

1ST Baritone

Allegro moderato.

(K)

mf

Solo.

Allegro.

(L)

8

f

(M)

mf

Allegro moderato maestoso.

(N)

(O)

pp

Andantino.

8

1ST Baritone

mf p mf p p

2 3

Andante.

3/4

Allegro.

3/4

f

Andante assai sostenuto:

mf

Q R S

ff=ffz

Selection from Verdi's Opera: Il Trovatore.

1ST Baritone ♭

Gilmore Band Library.

V. F. Safranek.

Allegro assai sostenuto.

Library No 29.

Andante.

Allegro assai.

Solo.

1ST Baritone ♭

③

fs

Allegretto.

mf p

p

p

Alto & Bass Cl.

Allegro.

f

tr

3

tr 3

④

p pp tr

mf f

ff

Allegretto.

rit. fs

1ST Baritone ♫:

f *mf* *p* *f* *mf*

p *p* **F** 8 *p*

Andante moderato.

f *p*

Veloce.

mf

G *f*

f

8 *f*

H *mf* Largo. Solo.

mf

I

mf

mf

1ST Baritone ♭

Allegro moderato.

Eleventh musical staff, featuring first and second ending brackets and a dynamic marking of *p*.

Twelfth musical staff, marked with a circled 'O' and ending with a dynamic marking of *pp*.

Thirteenth musical staff, continuing the piece with a dynamic marking of *p*.

Fourteenth musical staff, marked **Andantino.** with a 3/8 time signature and a dynamic marking of *p*. It includes a final measure with the number '8' above it.

1ST Baritone ♭:

mf p mf p p

p

Andante.
p

Allegro.

f

Andante assai sostenuto.

mf

mf

mf

mf

ff < ff

1ST & 2ND Tenors

(Trombones)

Selection from Verdi's Opera: Il Trovatore.

Gilmore Band Library.

Allegro assai sostenuto.

V. F. Safranek.

Library No.
29.

6 *ff* *á 2*

9 2nd *pp* 3

2 3rd Horn. *p*

Allegro assai. *fz p* 3 *fz p* 3

2 Two Sax. *fz p* *mf* 1 4th Horn. *p* 1

(B) *mf* *f*

f *a tempo* *rit. ad lib.*

(C)

(C)

Allegretto. *fz* *mf* 4 8

p *mf* *p* 2

1ST & 2ND Tenors

Allegro.

Allegretto.

Andante moderato.

Veloce.

Largo.

1ST & 2ND Tenors

Alto & Bass Cl.

3 **I** 1 *mf* *pp*

Allegro moderato.

f *f*

3 **K** *mf* *f*

Allegro.

f

L 4 *p* *cresc.* *f*

M

Allegro moderato maestoso.

f (6 pos.)

4 *f*

N

1 2

O Sax. *ppp* *ppp* 3

1ST & 2ND Tenors

Andantino.

10 *mf* *p* *mf* *p* Sax. **P** 8 7 1

pp *mp* Andante.

Allegro.

f

Andante assai sostenuto.

ppp **Q** 9

pp **R** **S** 6

ff **S**

Basses.

Gilmore Band Library.

Selection from Verdi's Opera: Il Trovatore.

V. F. Safranek.

Allegro assai sostenuto.

Library No
29.

6 *ff* *tr*

6 2 *p* *pp* *Soli.*

Andante. 1 1 *p* *animando.*

Ⓐ

Allegro assai. *fz p*

fz p *fz p*

p

Ⓑ *mf* *f*

f

a tempo *f*

rit. ad lib. *f*

Ⓒ *p* *fz*

Basses.

Allegretto.

mf 4 8 4 8

Allegro.

f 2

tr

3

tr 3

D

p 4 3 *mf*

E

mf *f* *ff* 4

rit. fz 2

Allegretto.

p 4 4

f *mf* *p* *f* *mf* *p*

F

p 4

Andante moderato.

f *p*

Veloce.

p *f*

Largo.

mp *fz*

mf *pp* *f*

Allegro moderato.

f *stent*

p *f*

Allegro.

f

1 4 8 (G) 4

(H) 2

(I)

(K)

Basses.

(L)

p *cresc.* *f* *mf*

(M)

f *f*

Allegro mod^{to} maestoso.

p *f*

(N)

(O)

ppp

Andantino.

p

mf *p* *mf* *p*

(P)

Andante.

p

Allegro.

Andante assai sostenuto.

(R) Harp or Bassoon.

Snare Drum.

Triangle & Anvils.

Gilmore Band Library.

Selection from Verdi's Opera: Il Trovatore.

V. F. Safranek.

Allegro assai sostenuto.

Library No 29. *Tymp.* 2 16

Andante. 11 *p* *fz* *f* Allegro assai. 3 3 *fz p* *fz p*

14 7 *fz p* *f*

f *a tempo* 4 4 *rit. ad lib.*

5 *f* *Allegretto.* 16 *Trgl.*

fz *Allegro.* 11 *Trgl.* *p*

3 3 *Trgl.* *Dr.* *mf* *mf*

E 1 Anvils in C & G. *Dr.* 4 8 *ff*

Allegretto. 16 6 *Dr.* *f rit. fz* *Andte moderato.* *Veloce.*

6 *F* 19 7 10 *f*

G 4 9 4 8 *f*

H 6

Snare Drum etc.

Largo.

Allegro moderato.

12 ① 5 2

mf *f* *f*

3 ①

ff *f* *p* *f*

Allegro.

1 ① 8

f

①

f

Allegro moderato maestoso.

f

4 ①

f

1 2 ① 8

Andantino. 17 ① 8 7

ppp

Andante. 15 Allegro.

1 2 ① 8 3 4 4

p *f*

4 8

Andante assai sostenuto.

9 ① 9 ① 7 ① 8

p *ff* *ffz*

Selection from Verdi's Opera: Il Trovatore.

Bass Drum,
Cymbals & Large Bell.

Gilmore Band Library.

V. F. Safranek.

Allegro assai sostenuto.

Library No. 29. *Tymp.* *p* *fz* *Andante.* *f* *f* *f*

6 2 6

Tymp. *p* *mf* *p* *mf* *p*

9 11 2 2

Allegro assai.

f *f* *f* *f*

3 3 14 7

f *f* *rit. ad lib.*

a tempo 4 5 *f*

Allegretto. 22

Allegro. 11

fz *f* *f*

4 5 4

fz *f* *f*

22 11 12 5 4

mf *f*

Allegretto. 32

Andante moderato. 7

Veloce. 10

f *f* *f* *f* *rit. fz*

19 7 10

f *f*

32 19 7 10

Largo. 12

mf *mf* *f*

12 5 2

mf *mf* *f*

12 5 2

Bass Drum etc.

Allegro moderato.

stent.

allegro

Allegro.

f

ff

f

f

f

Allegro moderato maestoso.

f

f

f

f

Andantino.

Andante.

f

f

f

Allegro.

f

Andante assai sostenuto.

mf Deep toned Bell in Eb or Gong.

mf

ff

ffz

Dr. & Cymb.