

# The Famous 22nd Regiment March

Flute & Piccolo

National Guard of the State of New York

Concert Band arrangement by Mark L. Heter

P.S. Gilmore

March Tempo ♩ = 120

5 *ff* (8) (tr) **A** *p*

12 *fz p*

17 *tr tr~ tr tr~* 1. 2. *ff*

22 **B** *ff*

29

36 *tr p cresc.*

43 *f p*

47 *cresc.*

Flute & Piccolo

51 **C** *f*

55 **TRIO.** *ff* <sup>3</sup>

60 **D** *p*

69 *f* *ff*

77 **E** *8va*

84 *(8)* *1.*

91 *2.* *tr*

# The Famous 22nd Regiment March

2nd Flute

National Guard of the State of New York

Concert Band arrangement by Mark L. Heter

P.S. Gilmore

March Tempo ♩ = 120

**C**

TRIO.  
8<sup>va</sup>

2nd Flute

55

*ff*<sup>3</sup>

60

**D**

*p*

69

*f*

2.

*ff*

77

**E**

84

89

1.

2.

# The Famous 22nd Regiment March

Oboe

National Guard of the State of New York

Concert Band arrangement by Mark L. Heter

P.S. Gilmore

March Tempo ♩ = 120

**C**

TRIO.  
8<sup>va</sup>

Oboe

55

*ff*<sup>3</sup>

**D**

60

*p*

69

*f* *ff*

**E**

77

*ff*

84

89

1. 2.

# The Famous 22nd Regiment March

Bassoon

National Guard of the State of New York

Concert Band arrangement by Mark L. Heter

P.S. Gilmore

March Tempo ♩ = 120

*ff*

5 **A**

*p* *f*

12

*fz* *p* *cresc.*

19 **B**

*ff* *ff* *ff*

26

33

*p* *f*

40

47

*f*

51

*f*

2

**C**

Bassoon

55

TRIO.

60

**D**

67

74

2.

**E**

81

89

1.

93

2.

# The Famous 22nd Regiment March

Clarinet in E $\flat$

National Guard of the State of New York

Concert Band arrangement by Mark L. Heter

P.S. Gilmore

**March Tempo** ♩ = 120

5 **A** *ff* (tr) *p*

12 *p*

17 *tr fz p tr tr* 1. 2. *ff*

22 **B** *ff*

29

36 *p* *tr*

42 *cresc.* *f* *p* *tr*

48 1. 2. *cresc.* *f*

2 **C** TRIO. Clarinet in E $\flat$

55 *ff*<sup>3</sup> *p*

60 **D**

*p*

69

*f* *p* *ff*

77 **E**

83

89 1.

93 2.

*tr*

# The Famous 22nd Regiment March

Clarinet in B $\flat$  1

National Guard of the State of New York

Concert Band arrangement by Mark L. Heter

P.S. Gilmore

March Tempo ♩ = 120

ff p

5 A

12 fz p

17 1. 2. ff

22 B ff

36 p ff

42 p ff

48 1. p ff

**C**

Clarinet in B $\flat$  1

TRIO.

54 2.  
  
*ff* *p*

60 **D**  
  
*p*

68   
*f* *p* *ff*

77 **E**

83

89 1.

93 2.  
  
*tr*

# The Famous 22nd Regiment March

Clarinet in B $\flat$  2

National Guard of the State of New York

Concert Band arrangement by Mark L. Heter

P.S. Gilmore

March Tempo  $\text{♩} = 120$

**C**

Clarinet in B $\flat$  2

TRIO.

54 2.

*ff*<sup>3</sup> *p*

60 **D**

*p*

68

*f* *p*

76 **E**

*ff*

82

89 1.

93 2.

# The Famous 22nd Regiment March

Clarinet in B $\flat$  3

National Guard of the State of New York

Concert Band arrangement by Mark L. Heter

P.S. Gilmore

March Tempo  $\text{♩} = 120$

V.S.

2

**C**

Clarinet in B $\flat$  3

TRIO.

54 2.

*ff*<sup>3</sup> *p*

60

**D**

*p*

68

*f* *p*

76

**E**

*ff*

82

89

1.

93

2.

# The Famous 22nd Regiment March

Bass Clarinet in B $\flat$  National Guard of the State of New York

Concert Band arrangement by Mark L. Heter

P.S. Gilmore

March Tempo  $\text{♩} = 120$

*ff*

5 **A**

*p*

11

*f p*

17

*ff*

22 **B**

*p*

29

*p*

36

*p f p*

42

*f p f*

48

*p cresc. f*

**C** Bass Clarinet in B $\flat$

TRIO.

54 **2.**

*f*

60 **D**

*p*

67

*f*

74 **2.** **E**

*ff*

80

86 **1.**

91 **2.**

# The Famous 22nd Regiment March

Alto Saxophone

National Guard of the State of New York

Concert Band arrangement by Mark L. Heter

P.S. Gilmore

March Tempo ♩ = 120

*ff*

5 **A**

*fz p*

13

*cresc.*

21 **B**

*ff*

28

35

*p* *f*

42

*cresc.* *f* *p* *f*

49

*cresc.* *f*

54 **C** TRIO.

*ff* *p*

Alto Saxophone

60 **D**

*p*

68

*f* *p*

76 **E**

*ff* *ff*

83

*f*

90

*f*

94

*f*

# The Famous 22nd Regiment March

Tenor Saxophone

National Guard of the State of New York

Concert Band arrangement by Mark L. Heter

P.S. Gilmore

March Tempo ♩ = 120

2

**C**

Tenor Saxophone

55

TRIO.  
3

ff p

60

**D**

67

75

1.

2.

**E**

p ff ff

81

89

1.

93

2.

# The Famous 22nd Regiment March

Baritone Saxophone

National Guard of the State of New York

Concert Band arrangement by Mark L. Heter

P.S. Gilmore

March Tempo ♩ = 120

*ff*

5 **A**

*f*

12

*fz* *p* *cresc.*

19 **B**

*ff* *ff* *ff*

26

33

*p* *f*

40

*f* *p*

47

*f*

51

*f*

2

Baritone Saxophone

**C**

55 TRIO.

ff<sup>3</sup> p

**D**

60

p

67

f

**E**

74

1. 2. ff

81

89

1.

93

2.

Soprano Cornet in E $\flat$

# The Famous 22nd Regiment March

National Guard of the State of New York

Concert Band arrangement by Mark L. Heter

P.S. Gilmore

March Tempo  $\text{♩} = 120$

*ff* *tr* *tr~* *p*

5 **A**

*(tr)* *p* *tr~* *tr* *tr~* *tr* *tr*

11 *(tr)*

*fz* *p* *tr~*

17 *tr* *tr~* *tr* *tr~*

*tr* *tr~* *tr* *tr~* *ff*

22 **B**

*ff*

29

36 *tr*

*p* *tr*

42 *cresc.* *f* *tr* *p*

Soprano Cornet in E $\flat$ 

48

*cresc.* *f*

53

1. 2.

**C** TRIO.

*ff* *p*

60

**D**

*p*

68

1. 2.

*f* *p* *ff*

77

**E**

84

89

1.

93

2.

*tr*

# The Famous 22nd Regiment March

Cornet in B♭ 1

National Guard of the State of New York

Concert Band arrangement by Mark L. Heter

P.S. Gilmore

March Tempo ♩ = 120

**C**

Cornet in B $\flat$  1

54 2.

TRIO.  
*ff* *p*

60 **D**

*p*

68 2.

*f* *p*

76 **E**

*ff*

82

89 1.

93 2.

*tr*

# The Famous 22nd Regiment March

Cornet in B $\flat$  2

National Guard of the State of New York

Concert Band arrangement by Mark L. Heter

P.S. Gilmore

March Tempo  $\text{♩} = 120$

5 **A** *ff* *p* *fz* *tr* *Cl. 1*

12 *tr* *Cl. 1*

17 *(tr)* *tr* 1. 2. *ff* *ff*

22 **B** *ff*

29

36 *tr* *p*

42 *cresc.* *f* *p* *tr* *ff* *p*

49 *cresc.* *f* 1.

**C**

Cornet in B $\flat$  2

54 2.

TRIO.  
*ff* *p*

60 D

*p*

68 2.

*f* *p*

76 E

*ff*

82

89 1.

93 2.

*tr*

3rd & 4th Cornets in B $\flat$

# The Famous 22nd Regiment March

National Guard of the State of New York

Concert Band arrangement by Mark L. Heter

P.S. Gilmore

March Tempo ♩ = 120

3rd & 4th Cornets in B $\flat$

47 *ff* **2** *cresc.* *f* 1.

54 **C** TRIO. *ff* *p* 2.

60 **D** *p*

68 *f*

74 **E** *ff* 2.

80

87 1.

92 2.

# The Famous 22nd Regiment March

Trumpets in B $\flat$

National Guard of the State of New York

Concert Band arrangement by Mark L. Heter

P.S. Gilmore

March Tempo  $\text{♩} = 120$

5 **A**

11

17

22 **B**

27

40

44

2

Trumpets in B $\flat$

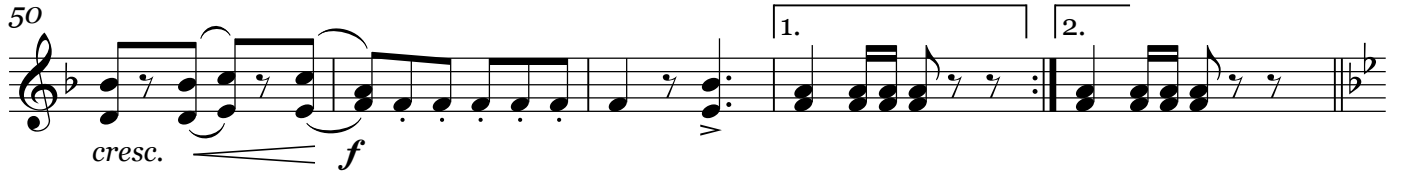
50 

55 **C** TRIO. 

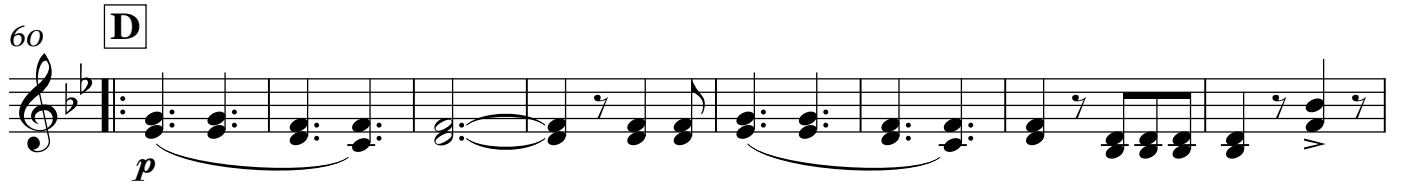
60 **D** 

68 

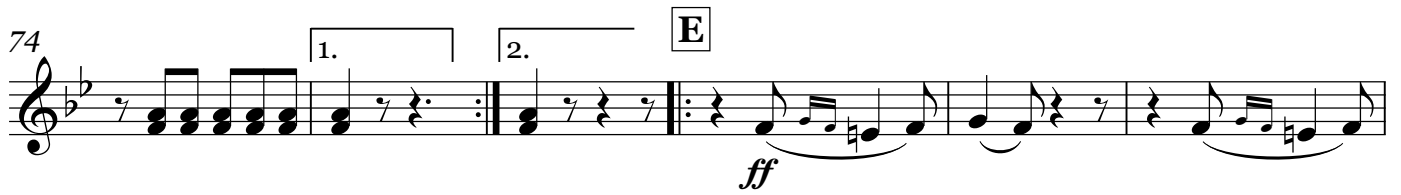
74 **E** 

80 

84 

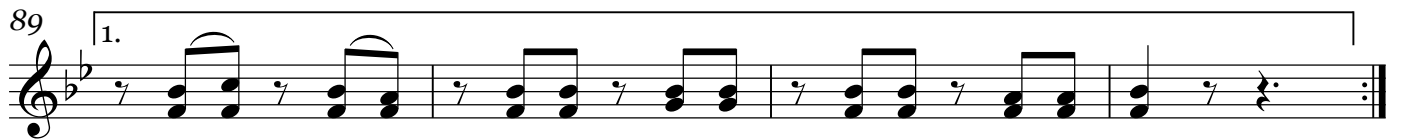
89 

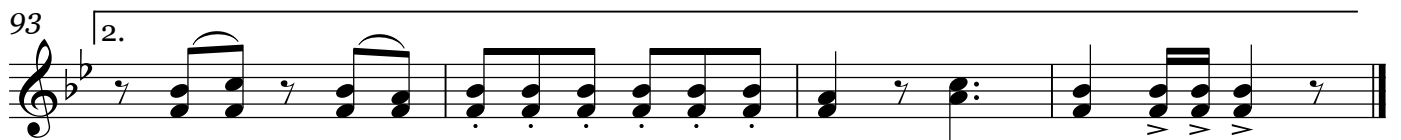
93 

# The Famous 22nd Regiment March

1st Horn in F

National Guard of the State of New York

Concert Band arrangement by Mark L. Heter

P.S. Gilmore

March Tempo ♩ = 120

*ff* *tr*

5 **A**

*p*

12

*f p cresc.*

19 **B**

*ff ff ff*

26

*f*

33

*p*

40

*cresc. f p*

46

*ff p cresc.*

51

*f*

2

**C**

1st Horn in F

55

TRIO.

60

**D**

68

75

1.

2.

**E**

82

89

1.

93

2.

# The Famous 22nd Regiment March

2nd Horn in F

National Guard of the State of New York

Concert Band arrangement by Mark L. Heter

P.S. Gilmore

March Tempo ♩ = 120

ff

5 **A**

p f

12

19 **B**

1. 2. ff ff ff

26

35

42

cresc. f

48

52

1. 2.

2nd Horn in F

**C**

TRIO.

55

**D**

60

68

74

1.

2.

**E**

81

85

89

1.

93

2.

# The Famous 22nd Regiment March

3rd & 4th Horns in F

National Guard of the State of New York

Concert Band arrangement by Mark L. Heter

P.S. Gilmore

March Tempo ♩ = 120

3rd & 4th Horns in F

C

55 TRIO.

D

E

# The Famous 22nd Regiment March

Trombone 1

National Guard of the State of New York

Concert Band arrangement by Mark L. Heter

P.S. Gilmore

March Tempo ♩ = 120

*ff*

5 **A**

*p*

12

*sf* *p*

17

*cresc.* *ff* *ff*

22 **B**

*ff*

29

36

*f* *p*

42

*cresc.* *f* *f*

48

*p* *cresc.* *f*

V.S.

Trombone 1

54 2. C TRIO. *f*

60 D *p*

68 *ff*

74 1. 2. E *ff*

81

88 1.

93 2.

# The Famous 22nd Regiment March

Trombone 2

National Guard of the State of New York

Concert Band arrangement by Mark L. Heter

P.S. Gilmore

March Tempo ♩ = 120

*ff*

**A**

*p*

*sf*

*p*

*cresc.*

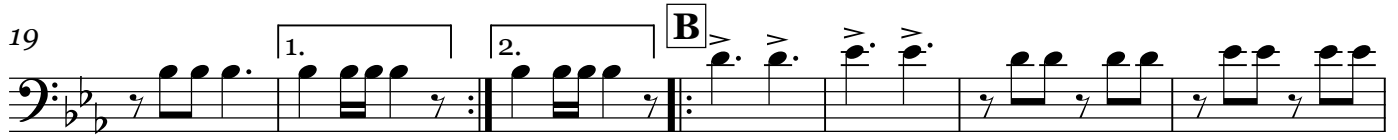

*ff*

*ff*

*ff*

*f*

*p*

*cresc.*

*f*

*f*

*p*

Trombone 2

50 *cresc.* *f*

55 **C** TRIO. *f*

60 **D** *p*

68 *ff*

74 **E** *ff*

81

88

89 **1.**

93 **2.**

# The Famous 22nd Regiment March

Trombone 3

National Guard of the State of New York

Concert Band arrangement by Mark L. Heter

P.S. Gilmore

March Tempo ♩ = 120

*ff*

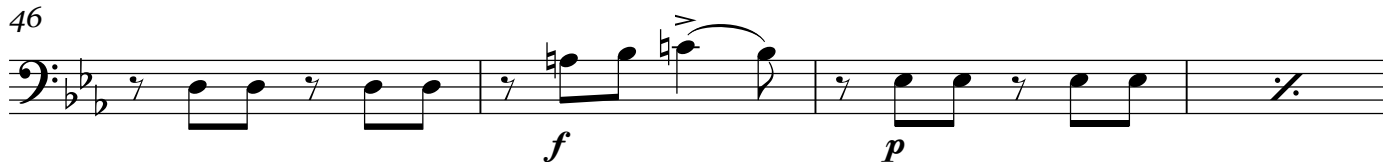
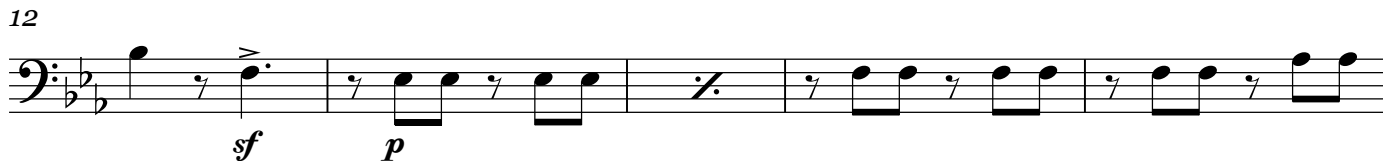

Trombone 3

50

*cresc.* *f*

55

**C** TRIO.

*f*

60

**D**

*p*

68

*ff*

74

**E**

*ff*

81

*ff*

88

89

1.

93

2.

# The Famous 22nd Regiment March

Euphonium

National Guard of the State of New York

Concert Band arrangement by Mark L. Heter

P.S. Gilmore

**March Tempo** ♩ = 120

5 *ff* (tr) **A** *p* *tr* *ff*

12 *fz* *p* *tr*

17 *cresc.* *f* 1. 2.

22 **B** *ff*

29

36 *p* *f* *p*

42 *cresc.* *f* *p* *f*

48 *p* *cresc.* *f* 1.

**C** Euphonium

54 2. TRIO.  
*ff*<sup>3</sup> *p*

60 **D**  
*p*

67  
*ff*

75 1. 2. **E**  
*p* *ff* *ff*

81

88 1.  
*ff*

93 2. *tr*  
*ff*

# The Famous 22nd Regiment March

Baritone

National Guard of the State of New York

Concert Band arrangement by Mark L. Heter

P.S. Gilmore

March Tempo ♩ = 120

**C**

Baritone

54 **TRIO.**  
2. *ff* 3 *p*

60 **D**  
*p*

67 *ff*

75 **E**  
1. *p* 2. *ff* *ff*

81

88 1.

93 2. *tr*

# The Famous 22nd Regiment March

Tubas

National Guard of the State of New York

Concert Band arrangement by Mark L. Heter

P.S. Gilmore

March Tempo ♩ = 120

5 **A**

12

19

26

40

47

52

59

2

**C**

Tubas

55

TRIO.  
3

60

**D**

68

75

1.

2.

**E**

82

89

1.

93

2.

# The Famous 22nd Regiment March

Drums

National Guard of the State of New York

Concert Band arrangement by Mark L. Heter

P.S. Gilmore

March Tempo ♩ = 120

5 **A**

11

16

22 **B**

28

34

40

47

Drums  
TRIO.

53 1. 2. **C** *f*

60 **D** S.D. on Shell *pp*

67 S.D. on Head *p* *f*

74 1. 2. **E** *ff*

81

88 1.

93 2.