

32

The Call Of The Woods

VALSE DESCRIPTIVE

Basses

Composed and Arranged
for band by Wm. H. TYERS
Composer of "Maori" and "Admiration"

Intro
Mod to

16 1 *piu lento* 1

Valse lento

1 *mp*

mf

poco rit *atempo*

Basses

Tempo Primo

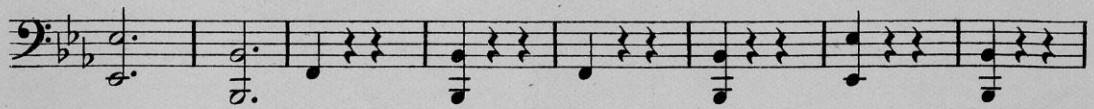

The Call Of The Woods

Drums & Bells

VALSE DESCRIPTIVE

Composed and Arranged
for band by Wm H. TYERS

Composer of "Maori" and "Admiration"

Intro
Modto

Bird Whistle

6 6 S D

mf *p* *piu lento*

Valse lento

Bird Whistle

2 2 Drs

mp

Drs

mf

poco rit *atempo*

Bird Whistle

2 2 Drs

mp

Whistle

2 2

Coda

Drums & Bells

Bells
mp

The score for the Bells part consists of three staves. The first two staves are in bass clef with a 2/4 time signature. The first staff begins with a double bar line and a repeat sign, followed by a series of notes and rests. The second staff continues this pattern. The third staff also begins with a double bar line and a repeat sign, followed by notes and rests, and ends with a *Solo* marking. The piano accompaniment consists of two staves in grand staff. The right hand plays chords and single notes, while the left hand plays a steady bass line. Dynamics include *mp* and *mf*. The piano part is divided into two systems, each with two staves.

CODA
Piu lento 1 **Bird Whistle** *Drs*
ff piu mosso

The CODA section consists of a single staff in bass clef with a 2/4 time signature. It begins with a double bar line and a repeat sign, followed by notes and rests. The *Bird Whistle* section is in treble clef and consists of a series of notes and rests. The *Drs* (Drums) section is in bass clef and consists of notes and rests. The section ends with a double bar line and a repeat sign. Dynamics include *ff piu mosso*.