

# "Bohemian Girl"

## Solo B<sup>b</sup> Cornet.

## Overture.

Full Band \$2.00.

W. BALFE.

Carl Fischer Edition *Small Orch. & Pa.* \$1.35 | *Full Orch. & Pa.* \$1.85 arr. by L. P. Laurendeau.

Universal  
Band 7<sup>l</sup>.

Mod<sup>to</sup> assai. *Ensemble Orch.* 85¢

Bassoon or Bar. *Piano acc.* 35¢

Clar. or E<sup>b</sup> Cor.

522. 

Bassoon.

Altos. 

Brass. 

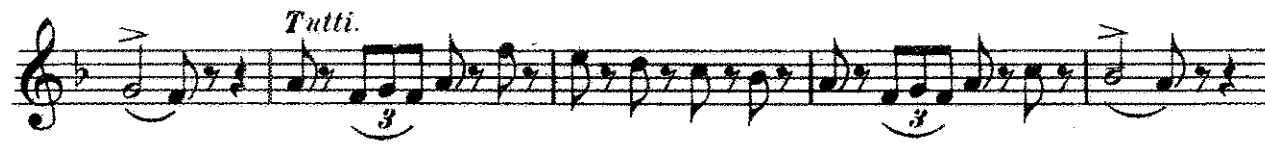

Tutti. 

Larghetto. 

All<sup>o</sup> 

poco rit. fp

Basses. *fp* *f*

*rall.*

Poco meno.

Alto. *poco rit.* *a tempo* Clar.

*rit.* *a tempo*

Clar.

# Solo B $\flat$ Cornet.

- Staff 1:** *cresc.*
- Staff 2:** *Tempo I.*
- Staff 3:** *Basses.*, *fp*, *f*, *Basses.*
- Staff 4:** *fp*, *f*
- Staff 5:** *f*
- Staff 6:** *ff*
- Staff 7:** *ff*
- Staff 8:** *ff*
- Staff 9:** *ff*
- Staff 10:** *Poco meno.*
- Staff 11:** *rall.*, *p*

*poco rit.*

Alto.

*a tempo*

*a tempo*  
*rit.*

Clar.

1st Bb Cor.

Brass.

*f* *Tutti.*

Basses.

*ff* *Più mosso.*

# 1<sup>ST</sup> B $\flat$ Cornet. "Bohemian Girl" Overture.

W. BALFE.

arr. by L.P. Laurendeau.

Universal Band J'l. Moderato assai.

522.

8 5

*p*

*mf*

*fz*

*fz*

*f*

*ff*

*Larghetto.*

*Allegro*

# 1<sup>ST</sup> B $\flat$ Cornet.

*a tempo*  
*rall.* *p*

*poco rit.* *rit.* *a tempo*

*f*

*Più mosso.*  
*ff*

2ND & 3RD  
B♭ Cornets.

# "Bohemian Girl"

## Overture.

W BALFE.

arr. by L.P. Laurendeau.

Universal  
Band J'l.

Mod<sup>to</sup> assai.

522.

Larghetto.

All<sup>o</sup>

Poco meno.

*a tempo*  
*rit.*  
4  
*Tempo I*  
*cresc.*  
*fp*  
*f*  
*ff*  
*Poco meno.*  
*rall.*  
*p*  
*a tempo*  
*poco rit.*  
*a tempo.*  
*rit.*  
*f*  
*ff*  
*Più mosso.*  
*ff*

# "Bohemian Girl"

1<sup>ST</sup> Alto.

Overture.

W. BALFE.

arr. by L.P. Laurendeau.

Universal Band 7<sup>th</sup>. *Mod<sup>to</sup> assai.*

522. *pp*

*Larghetto.*

All<sup>o</sup>

ff

rall.

Poco meno.

p

Solo. a tempo  
poco rit.

rit. a tempo

cresc.

# 1<sup>ST</sup> Alto.

Tempo I.

Poco meno.

The fourth system continues the melodic and rhythmic development. It includes *a tempo* and *rit.* (ritardando) markings. The music features a mix of rhythmic patterns and melodic lines.

The fifth system continues the musical piece with rhythmic patterns and melodic lines.

Poco meno.

Solo. a tempo

a tempo

2<sup>ND</sup> Alto.

Tempo I.

Poco meno.

Più mosso.

3<sup>RD</sup> & 4<sup>TH</sup>  
Altos.

# “Bohemian Girl”

## Overture.

W. BALFE.

arr. by L. P. Laurendeau.

Universal Mod<sup>to</sup> assai.  
Band 1<sup>st</sup>.

522. *pp*

*p*

*mf*

*f*

Larghetto.

All<sup>o</sup>

*poco rall.*

*fp* *f* *fp*

*f*

*ff*

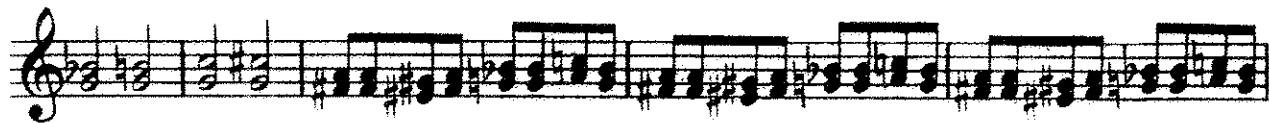

Poco meno.

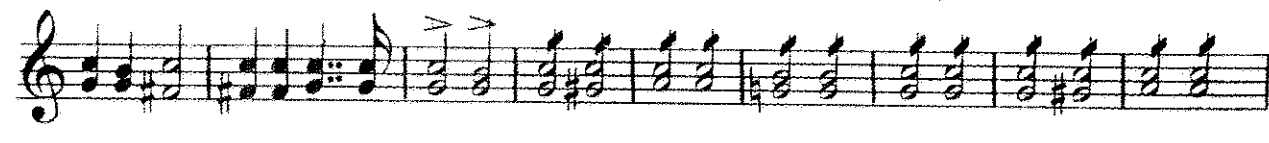
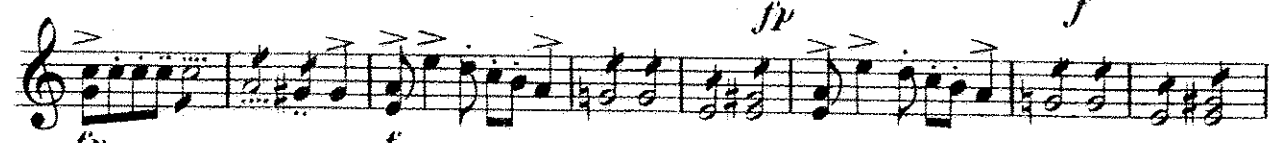
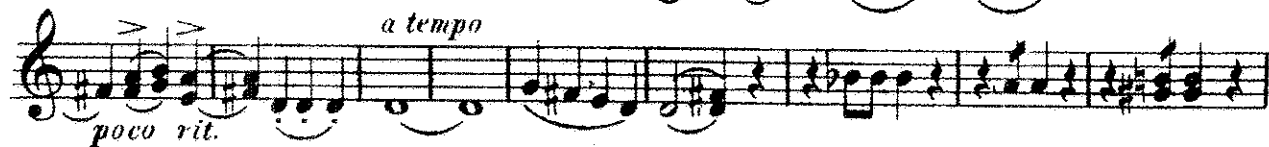

3<sup>RD</sup> & 4<sup>TH</sup> Altos.

Poco meno.

*p* *poco rit.*

*a tempo*

*a tempo*

*rit.*

Più mosso.

*ff*

# 1<sup>ST</sup> & 2<sup>ND</sup> "Bohemian Girl" Trombones: Overture.

W. BALFE.

arr. by L.P. Laurendeau.

Universal  
Band J'l.

Mod<sup>to</sup> assai.

522. 

Larghetto.

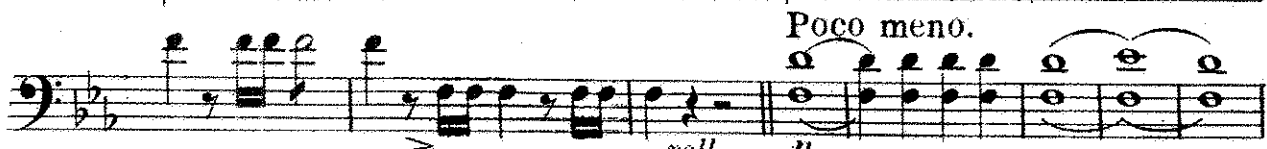
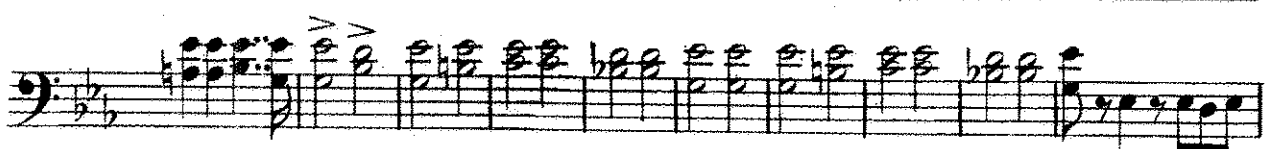
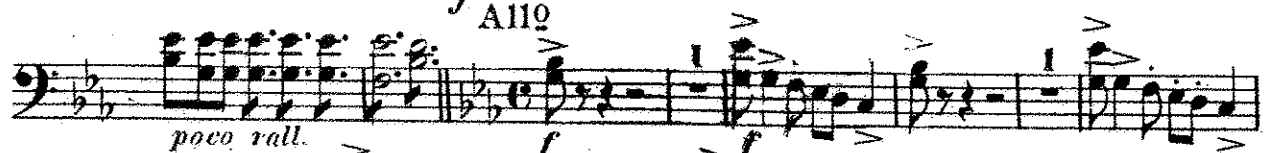

*a tempo*  
*rit.*

*cresc.* **Tempo I.**

*f*

*ff*

**Poco meno.**

*a tempo* *rall.* *p* *a tempo* *poco rit.*

*rit.*

*f*

**Più mosso.**

*ff*

# 3<sup>RD</sup> Trombone. "Bohemian Girl" Overture.

Universal  
Band Pt.

Mod<sup>to</sup> assai.

W. BALFE.  
arr. by L. P. Laurendeau.

522.  $\text{8}$   $\text{5}$

*mf*

*mf*

*fz* *fz*

Larghetto.

Allégo.

*poco rall.* *f* *f*

*f* *ff*

*Poco meno.* *atempo* *rall.*

*p* *poco rit.* *atempo*

*rit.*

3 4 5 6 7

1 2

3

6

3  
*cresc.*

Tempo I.

1  
*f*

*ff*

2 3 4 5 6 7

Poco meno.

*rall.*

*p* *a tempo* *poco rit.*

3 *a tempo* *rit.*

6 3 *f*

Più mosso.

*ff*

1<sup>ST</sup> & 2<sup>ND</sup>  
Tenors.

# "Bohemian Girl"

## Overture.

W. BALFE.

arr. by L. P. Laurendeau.

Universal Mod<sup>to</sup> assai.  
Band 5<sup>th</sup>.

522.

*p*

*mf*

*f*

*f*

*f*

*f*

*ff*

*poco rall.*

*All<sup>o</sup>*

*Larghetto.*

*Poco meno.*

*rall.*

*p*

*poco rit.*

*a tempo*  
*rit.* 6

*cresc.* 3 *Tempo I.* 1

*Poco meno.*  
*roll.* *p* *poco rit.*

*a tempo* 3 *a tempo*  
*rit.*

6 3

*Più mosso.*  
*ff*

# B♭ Bass "Bohemian Girl" Overture.

Universal  
Band 37. *Modto assai.*

W. BALFE.  
arr. by L. P. Laurendeau.

522 

*Larghetto.*  

*Allegro.*  

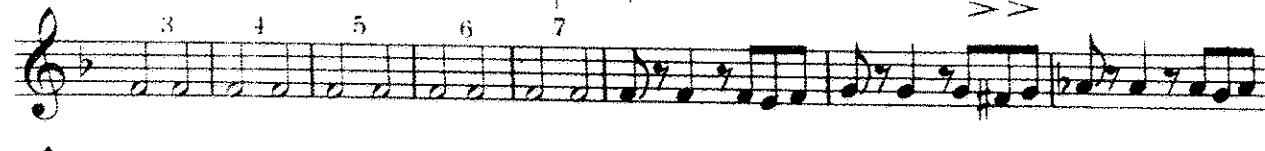

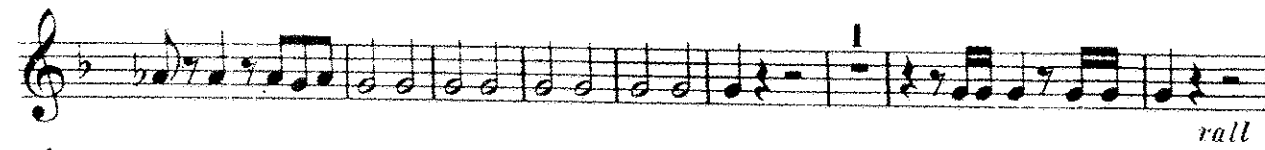

# "Bohemian Girl"

Baritone  $\text{tr}$ .

Overture.

W. BALFE.

arr. by L.P. Laurendeau.

Universal  
Band J'l

Modto assai.

Bassoon.

Bar.

522.

pp

p

rit.

p

mf

f

Larghetto.

f

poco rall.

# Baritone

All<sup>o</sup>

fp f fp f

Poco meno.

rall. p a tempo. pocorit. a tempo. rit.

Tempo I.

cresc. fp f fp

*ff*

*Poco meno.*

*p*

*poco rit.*

*a tempo.*

*a tempo*

*rit.*

*f*

*Piu mosso.*

*ff*

*rall.*

# "Bohemian Girl"

Basses.

Overture.

W. BALFE.

arr. by L. P. Laurendeau.

Universal  
Band No.

Mod<sup>to</sup> assai.

522.

Larghetto.

All<sup>o</sup>

poco rall.

# Basses.

*rall. Poco meno.*

*p*

*poco rit.* *a tempo*

*rit.* *a tempo*

*rit.*

**Tempo I.**

*f* *p* *f* *f* *p* *f*

*f*

*ff*

Poco meno.

Più mosso.

# Drums. "Bohemian Girl" Overture.

W BALFE.

arr. by L. P. Laurendeau.

Universal  
Band 3<sup>rd</sup>.

Mod<sup>to</sup> assai.

Trgl.

522.

Larghetto.

Allegro.

rall.

Poco meno.

Trgl.

