

"The Beautiful Galatea"

Piccolo.

Overture.

F. v. SUPPÉ.

All^{1^o} spiritoso con brio.

arr. by L. P. Laurendeau.

Universal
Band J'l.

521.

fp *p* *pp*

p

fp *fp*

cresc. *ff*

ff

SOLO.
p dolce.

rall.

Piccolo.

Più modto
17

p

cresc. *ff*

Allô

p *rall.* *pp* *p*

fp

p

fp *fp*

fp *fp* *fp*

fp *fp* *fp* *fp*

Allô

ff

ff

cresc. *ff*

Più mosso

ff

Poco più mosso.

ff *ff*

"The Beautiful Galatea"

Oboes.

Overture.

F. v. SUPPÉ.

arr. by L. P. Laurendeau.

Universal
Band 5th.

All^o spiritoso con brio.

521. 

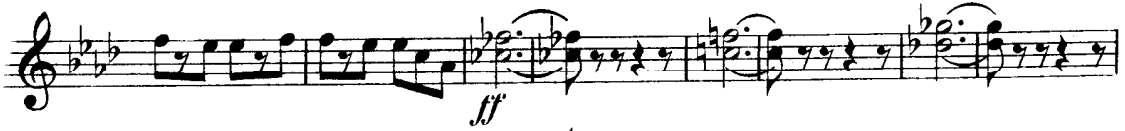

Andte *SOLO.*

SOLO.

SOLO.

Oboes.

Allto animato.

"The Beautiful Galatea"

Overture.

1ST B \flat Clarinet.

F. v. SUPPÉ.

arr. by L. P. Laurendeau.

All^o spiritoso con brio.

Universal
Band J'l.

521.

Andte

Allto animato.

1ST B^b Clarinet.

pp *rall. e dim.*

Più modto
p

ff *pp* *rull.*

Allo
p

fp

fp *fp* *fp*

fp *fp*

fp *fp* *fp* *fp* *fp*

"The Beautiful Galatea"

2ND & 3RD B \flat Clarinets. Overture.

F.v. SUPPÉ.

arr. by L.P. Laurendeau.

Universal
Band 5th.

All^o spiritoso con brio.

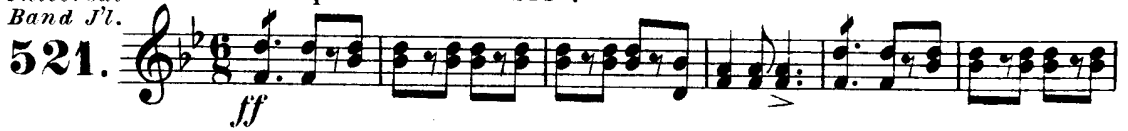
521. 

Andte

Carl Fischer New York.

2ND & 3RD B \flat Clarinets.

All^{to} animato.

pp ff p sf sf

sf sf pp

p

sf sf

ff

pp

rull. e dim.

Più modto

p

cresc.

ff *pp* *rull.* *All^o*

ff *Più mosso.* *ff*

Poco più mosso.

"The Beautiful Galatea"

Overture.

E \flat Clarinet.

F. v. SUPPÉ.

arr. by L. P. Laurendeau.

All $\text{\textcircled{1}}$ o spiritoso con brio.

Universal
Band No.

521.

Allto animato.

p *fp* *fp*

fp *fp* *p*

pp *p*

ff

ff *cresc.*

ff

ff

ff

ff

ff

ff

ff

SOLO
p dolce

rall. 3

E♭ Clarinet.

Più modto

Allo

Allo

Più mosso.

Poco più mosso.

"The Beautiful Galatea"

1

Overture.

Bassoon.

F. v. SUPPÉ.
arr. by L. P. Laurendeau.

Universal
Band N^o.

All^o spiritoso con brio.

521.

ff
p *ff* *p*
ff *p* *ff*
ff
ff
ff *Andte*
molto staccato *ff*
p
SOLO *p* *ff*

Bassoon.

All^{to} animato.

p *fp* *fp*

fp *fp*

p

pp

fp *fp* *cresc.* *ff*

pp

1 2 3 4 5 6 7

rall. dim.

Più mod^{to}

p

2 3 4 5 6 1 2 3 4 5

6

ff *p* *rall.*

cresc.

A119

Più mosso.

Poco più mosso.

Eleventh system of musical notation for A119. It consists of two staves in bass clef with a 2/4 time signature. The first staff includes a fortissimo (*ff*) dynamic. The second staff includes a fortissimo (*ff*) dynamic.

Soprano Saxophone. "The Beautiful Galatea" Overture.

F. v. SUPPÉ.
arr. by L. P. Laurendeau.

Allo spirito con brio.

Universal Band J'l.

521.

ff

p ff p ff

p cresc. f

ff

ff

Andte

p

pp ff

Soprano Saxophone.

All^{to} animato.

p *fp* *fp* *fp*

fp *pp* *p*

>fp *fp*

>ff

pp

Più mod^{to} *rall e dim.*

p

cresc. *ff* *p* *rall.*

All^o

p

fp

fp

fp

fp

fp

cresc.

ff

All^o

ff

Piu mosso.

ff

Poco piu mosso.

2. 2. 2. 2.

2. 2. 2. 2.

Baritone "The Beautiful Galatea" Saxophone. Overture.

F. v. SUPPÉ.
arr. by L. P. Laurendeau.

Universal
Band J'l.

All^o spiritoso con brio.

521.

ff

ff *ff* *p* *f*

ff

Andte *ff* 4 24 All^o animato. *p* *fp*

fp *fp* *fp* *pp*

p

fp *fp* *ff*

pp

1 2 3 4 5 6 7 8 9 10

pp *rall e dim.*

"The Beautiful Galatea"

Alto Saxophone.

Overture.

F. v. SUPPÉ.

arr. by L. P. Laurendeau.

Universal
Band 57.

All^o spirito con brio.

521.

ff

ff *ff* *p* *f*

ff

Andte

ff

p

ff

All^o animato.

p *sf* *sf* *sf* *sf* *sf*

pp *p*

sf

sf *ff*

sf

"The Beautiful Galatea"

Tenor Saxophone. Overture.

F. v. SUPPÉ.
arr. by L. P. Laurendeau.

Universal
Band J'l.

All^o spiritoso con brio.

521. 

Andte 

Tenor Saxophone.

Allto animato.

Più modto

Più modto

6 7 2 3 4 5 6 7

p

cresc. *ff* *pp rall.*

All^o

p *fp*

fp

fp

fp *fp* *fp* *fp* *cresc.*

All^o

ff

ff

ff

4 5 6 7 8 9 10 11 12 13 14 15 16

Più mosso.

ff

ff

Poco più mosso.

ff

ff

pp
Più modto
rall. e dim.
p
cresc.
Allegro.
f
pp
rall.
p
f
p
fp
fp
fp
fp
fp
fp
fp
fp
ff
cresc.
ff
ff
ff
Più mosso.
ff
Poco più mosso.
2 3 4 5 6 7 8

"The Beautiful Galatea"

Solo B \flat Cornet.

Overture.

C. Fischer's Edition.

F. v. SUPPÉ.
arr. by L. P. Laurendeau.

Universal
Band Pl.

All $\textcircled{2}$ spiritoso con brio.

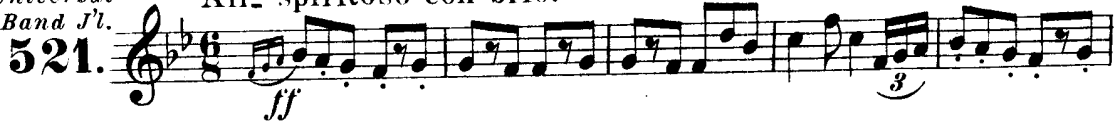
521. 

Andte

Solo B \flat Cornet.

All to animato.

fp *fp* *fp* *fp*

p *pp* *p*

ff Basses.

Picc. or E \flat Clar.

B \flat Clar.

Più mod to

Tacet. *p*

cresc. *ff* *pp* *rall.*

All^o Clar. *p* *f*

p *f*

fp *fp* *fp* *fp*

fp *fp* *fp* *fp* *fp*

cresc.

All^o *ff*

ff

ff Più mosso.

Poco più mosso. *ff*

Basses.

"The Beautiful Galatea"

1ST B \flat Cornet.

Overture.

F. v. SUPPÉ.

arr. by L. P. Laurendeau.

Universal
Band J'l.

All $\textcircled{1}$ o spiritoso con brio.

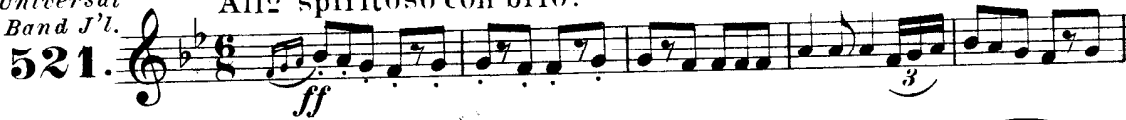
521. 

2nd Clar. 

2nd Clar. 

All $\textcircled{1}$ o animato.

Più modto

All^o

Più mosso.

Poco più mosso.

"The Beautiful Galatea"

2ND & 3RD B \flat Cornets. Overture.

F. v. SUPPÉ.

Universal
Band J⁷.

All^o spiritoso con brio.

arr. by L. Laurendeau.

521. *ff*

ff *p* *ff* *p* *ff* *p*

f *ff*

ff Andte 2

3rd Clar. *pp*

2nd & 3rd Clar. *p* *pp* *pp* 3

3rd Clar. *pp* *ff*

All^o animato. *fp* *fp* *fp* *fp*

pp *p*

2nd & 3rd Clar. *fp* *fp* *ff*

ff

ff

2nd & 3rd Cl.

pp

Più modto

3

9 2 3 4 5

cresc.

pp *rall.*

Allo 3

p *fp*

fp *fp* *fp* *fp* *fp*

ff *ff*

cresc.

Allo *fp* *fp* *fp* 2 3 4 5 6 2 3 4

ff

1 2 3 4 5 6 7 8

2 3 4

2 3 4

ff *Più mosso.*

ff *Poco più mosso.*

ff

"The Beautiful Galatea"

Overture.

E♭ Cornet.

F. v. SUPPÉ.

arr. by L. P. Laurendeau.

Universal
Band 5th Ed.

All^o spiritoso con brio.

521.

ff

ff *ff* *p cresc.*

f *ff*

3

Andte

All^{to} animato.

pp *ff* *p*

pp

p

10 *ff*

11

Più modto

17 *p*

cresc. *ff* 6 *rall.*

Allo 4 *p* *fp*

fp *fp* *fp*

fp *fp* *fp* *fp* *fp*

fp *fp* *fp* *fp* *fp* *fp*

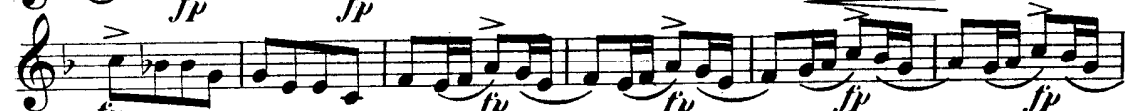

fp *fp* *fp* *fp* *fp* *fp*

Allo *cresc.* *ff*

ff

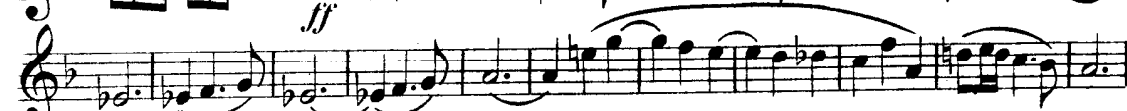

ff

ff

ff

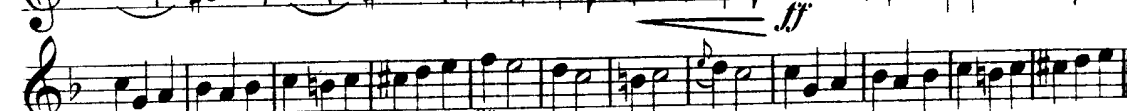

Più mosso.

ff

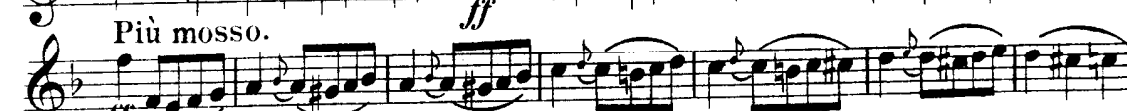

ff

Poco piu mosso.

ff

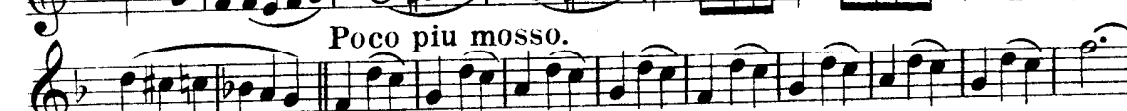

2 3 4

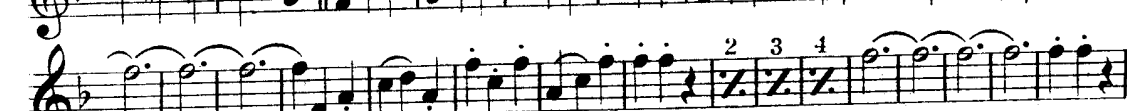

"The Beautiful Galatea"

1ST Alto.

Overture.

F. v. SUPPÉ.

arr. by L. P. Laurendeau.

Universal
Band 37.

Allo spiritoso con brio.

521.

ff

p *p cresc.* *f*

ff

ff

Andte *SOLO.* *p*

p

p

p

SOLO. *pp* *ff*

1ST Alto.

All^{to} animato.

p *fp* *fp* *fp* *fp*

pp *p*

fp *fp* *ff* *ff*

pp *rull. e dim.*

Più mod^{to} *p*

ff *pp* *rall.* *cresc.*

Handwritten title: *Andante* *Allegro I*

Allò

p *ff* *ff* *cresc.*

Allò

ff *ff* *p* *p*

Più mosso.

ff *p*

Poco più mosso.

ff *p*

Poco più mosso.

ff *p*

"The Beautiful Galatea"

Overture.

2ND Alto.

F. v. SUPPÉ.

arr. by L. P. Laurendeau.

Universal
Band 5th.

521.

All^o spiritoso con brio.

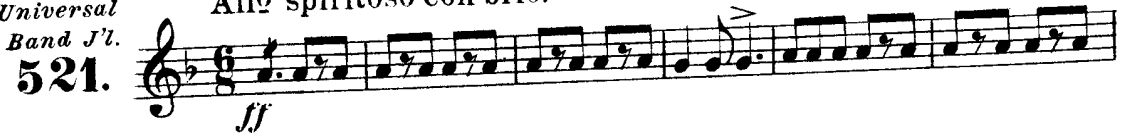

2ND Alto.

All^{to} animato.

Più mod^{to}

Allo

p *fp* *fp* *fp* *fp* *cresc.*

Allo *ff* 1 2 3 4 5 6 7 8

ff 1 2 3 4 1 2 3 4 1 2 3

4 1 2 3 4 *Piu mosso.* *ff*

Poco più mosso.

All^o

p *sf* *sf* *sf* *sf* *cresc.*

All^o

sf *ff* 1 2 3 4 5 6 7 8

Più mosso.

1 2 3 4 1 2 3 4 1 2 3

Poco più mosso.

"The Beautiful Galatea" Overture.

2ND Alto.

F. v. SUPPÉ.

arr. by L. P. Laurendeau.

Universal
Band Fl.
521.

All^o spiritoso con brio.

ff

ff ff p cresc.

f ff

ff

Andte SOLO.
p

p

2 5

SOLO.
pp ff

2ND Alto.

Allto animato.

"The Beautiful Galatea"

3RD & 4TH Altos.

Overture.

F. v. SUPPÉ.

arr. by L. P. Laurendeau.

Universal
Band 3rd.

All^o spiritoso con brio.

521.

"The Beautiful Galatea"

1ST & 2ND Trombones. Overture.

F. v. SUPPÉ.

arr. by L. P. Laurendeau

Universal
Band J^r.

All^o spiritoso con brio.

521. *ff*

ff *ff* *ff* *p*

f *ff*

ff *Andte*

All^{to} animato.

ff *p* *sf* *sf*

sf *sf* *pp*

pp *pp* *pp*

sf *sf* *ff*

6

11

Più modto

6 7 1 2 3 4 5

p

cresc.

6 All^o 4 5

ff *rull.* *p* *f* *p*

f *fp* *fp* *fp* *fp*

fp *fp* *fp* *fp* *cresc.*

All^o 2 3 4 5 6

ff *ff*

2 3 4

5 6 7 8 2 3 4

2 3 4 2 3 4

ff

Più mosso.

ff

Poco più mosso.

"The Beautiful Galatea"

3RD Trombone.

Overture.

F. v. SUPPÉ.

arr. by L. P. Laurendeau.

Universal
Band Pt.

All^o spirito con brio.

521.

ff

ff

p

f

ff

ff

Andte

p *fp* *fp* *fp* *fp*

pp *pp*

10 *ff*

Più mod^{to}

11 *p*

1 1 2 3 4 5 6

6 All^o 4

cresc. *ff* *rall.*

5 1

p *f* *fp* *fp* *fp* *fp*

fp *fp* *fp* *fp*

All^o

fp *cresc.* *ff*

2 3 4 5 6 2 3 4

ff

2 3 4 5 6 7 8 2 3 4

2 3 4 5 6 7 8

ff

Più mosso

9 10 11 12 13 14 15 16

ff

Poco più mosso.

"The Beautiful Galatea"

1ST & 2ND Tenors. Overture.

F. v. SUPPÉ.

arr. by L.P. Laurendeau.

Universal
Band 57.

All^o spiritoso con brio.

521.

Andte

All^oto animato.

Più modto

6 7 1 2 3 4 5

p

cresc.

6 *Allò* 5

ff *rall.* *p* *f* *p*

1 *f* *fp* *fp* *fp* *fp*

fp *fp* *fp* *fp* *fp* *cresc.*

Allò 2 3 4 5 6

ff *ff*

2 3 4 2 3 4

5 6 7 8 2 3 4

2 3 4 *ff*

2 3 4 *Più mosso.*

ff

Poco più mosso.

"The Beautiful Galatea"

Baritone 

Overture.

F. v. SUPPÉ.

arr. by L. P. Laurendeau.

Universal
Band 3rd.

All^o spiritoso con brio.

521. 

Andte 

6 *SOLO.* 

Bassoon. 

Baritone

All^{to} animato.

p *fp* *fp* *fp* *fp* *pp*

p

fp *fp* *ff*

pp *rall. e dim.*

Più modto *p*

ff *pp* *rall.*

All^o

All^o

"The Beautiful Galatea"

Baritone.

Overture.

F. v. SUPPÉ.

arr. by L. P. Laurendeau.

All^o spiritoso con brio.

Universal
Band 3rd.

521.

Baritone.

Allto animato.

Allò

Allò

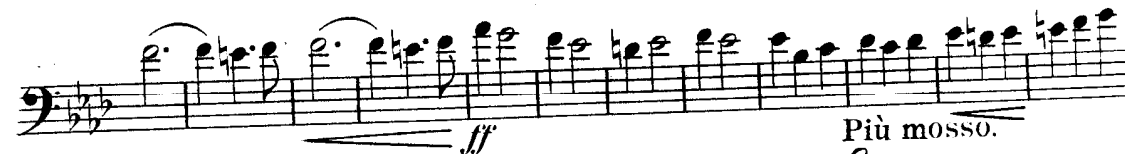

Poco più mosso.

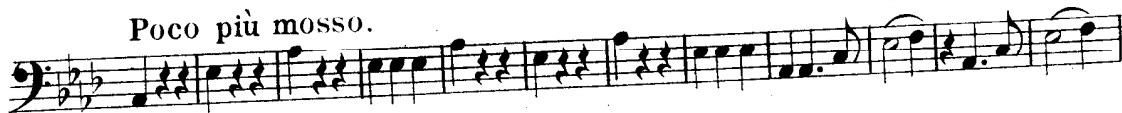

"The Beautiful Galatea"

Basses.

Overture.

F. v. SUPPÉ.

arr. by L.P. Laurendeau.

Universal
Band J'l.

All^o spiritoso con brio.

521.

ff

ff *p* *f*

ff

ff

Andte 4

24 All^o 12 4

ff *sp* *sp* *pp*

sp *sp* *pp*

1 2 3 4 5 6 7 8

pp

ff

pp

1 2 3 4 5 5

Più modto

p

p

cresc. *ff* *rall.* *pp*

Allo *p* *ff*

ff *ff* *ff* *ff* *ff* *ff* *cresc.*

Allo *ff* *ff*

ff

Più mosso.

ff *Poco più mosso*

"The Beautiful Galatea"

B \flat Bass

Overture.

F. v. SUPPÉ.

arr. by L. P. Laurendeau.

Universal
Band 57.

All \acute{o} spiritoso con brio.

521.

1 2 3 4 5 6

6 *cresc.* *ff* *rall.* *p* **Allo**

5 1 *f* *p* *f* *fp* *fp* *fp* *fp*

fp *fp* *fp* *fp* *fp*

cresc. *ff* **Allo**

2 3 4 5 6 2 3 4 *ff*

2 3 4 5 6 7 8 2 3 4

2 3 4 5 6 7 8 *ff*

9 10 11 12 13 14 15 16 **Più mosso.** *ff*

Poco più mosso.

"The Beautiful Galatea"

Drums.

Overture.

F. v. SUPPÉ.

arr. by L. P. Laurendeau.

All^o spiritoso con brio.

Universal
Band J'l.

521.

ff

8

ppresc.

ff

ff >

Andte

12

4

24

ff

All^{to} animato.

12

1

2

3

4

5

6

p with Cymb.

7

8

10

ff

ff

ff

11

Più modto

All^o

Triangle.

36 6 6 5

5 1 5

Dr. All^o 3 2 3

4 5 6 7 8 9 10 11 12 13

14 15 16 17 18 19 20 21 22 23

24 25 26 27 28 29 30 31 32 33

34 35 36

Più mosso.

Poco più mosso.