

Selection
from Verdi's Opera:

Piccolo.

"AIDA"

arr. by L. P. Laurendeau.

United States
Mil. Band Jour'n.

161.

All^o maestoso. (♩ = 100)

f *cresc. e string. poco a poco.*

ff *a tempo.* *rit.* *ff*

Più animato. (♩ = 132)

ff

Andantino. (♩ = 116)

pp *Fl.* *pp*

8 *C Fl.* *pp*

p

Piccolo.

- Staff 1: Standard melodic line.
- Staff 3: Marked *D Più mosso. (♩ = 152)* and *pp slacc.*
- Staff 6: Includes *pp* dynamics.
- Staff 7: Includes *f* dynamics.
- Staff 10: Ends with *Lento.*

Piccolo.

E Cantabile. (♩ = 50) **F** (♩ = 100) **All^o maestoso.** (♩ = 88) **G**

f *rall.* *ff*

Più mosso. (♩ = 116) **H** *ff* *incalzando.*

All^o maestoso. (♩ = 100) **J** *ff* *rall.*

K Allegro. (♩ = 88) *f*

Più mosso. (♩ = 132) **L** *mf* *f*

M Maestoso. (♩ = 100) *f*

Presto. *ff* *accel. e cresc.*

Selection
from Verdi's Opera:

"AIDA"

arr. by L. P. Laurendeau.

Flute.

United States
Mil. Band Journ'l

161.

All^o maestoso. (♩ = 100)

17
f accel e cresc.

ff

a tempo.
ff *rit. ff*

Più animato. (♩ = 132)
ff

ff

ff

ff

Andantino. (♩ = 116)
p

p

pp

pp

p

Flute.

4 1 *tr* *pp*

D Più mosso. (♩ = 132)

allarg. e morendo.

pp stacc.

pp

mp

p stacc.

pp

ff

Lento.

Flute.

E Cantabile. (♩ = 50) **F** (♩ = 100) **All^o maestoso.** (♩ = 88)

24 10 15 G

f *rall.* *ff*

Più mosso. (♩ = 116) **H**

ff

All^o maestoso. (♩ = 100) **J** 21

ff *rall.*

K Allegro. (♩ = 88)

ff

Più mosso. (♩ = 132)

mp *f*

M Maestoso. (♩ = 100)

f

accel.

Presto.

ff

Selection

from Verdi's Opera:

"AIDA"

Oboes.

arr. by L.P. Laurendeau.

United States
Mil. Band Jour'l.

All^o maestoso. (♩ = 100)

161.

Oboes.

SOLI. *poco animato.* *f*

p *pp* *allarg e morendo.* *pp* *stacc.* *Più mosso. (♩ = 152)*

pp *pp*

mp

p *stacc.* *3*

pp

ff

Lento.

Oboes.

E Cantabile. (♩ = 50)

F (♩ = 100) All^o maestoso. (♩ = 88)

Più mosso.

J All^o maestoso. (♩ = 100)

K Allegro. (♩ = 88)

L Più mosso. (♩ = 132)

M Maestoso. (♩ = 100)

Presto.

Selection
from Verdi's Opera:

Bassoons.

"AIDA"

arr. by L. P. Laurendeau.

United States
Mil. Band Jour'l.

All^o maestoso. (♩=100)

161.

B Più animato. (♩=132)

And^{no} (♩=116)

p animato un poco.

Bassoons.

Selection
from Verdi's Opera:

E♭ Clarinet.

"AIDA"

arr. by L. P. Laurendeau.

United States.
Mil. Band Journl. All^o maestoso. (♩ = 100)

161.

E \flat Clarinet.

poco animato.

f

SOLO.

f - p - pp

Più mosso. (♩ = 152)

allargemorendo. D

ppp

pp stacc.

pp

mp

p stacc.

pp

ff

ff

ff

ff

Lento.

E Cantabile. (♩ = 50)

pp

pp

pp

pp

Selection
from Verdi's Opera:
"AIDA."

Solo B \flat Clarinet.

arr. by L.P. Laurendeau.

United States
Mil. Band Jour'n.

161.

All o maestoso. ($\text{♩} = 100$)

mf

f

cresc. e string. poco a poco.

mf

f

A a tempo.

ff

rit. ff

B Più animato. ($\text{♩} = 132$)

ff

Solo B \flat Clarinet.

Andantino. (♩ = 116)

p

2 3 4

Oboe. *pp*

animato un poco.

p *pp*

p

poco animato.

f *p* *pp* *E♭ Clar.*

1 *ppp allarg e mor.*

D Più mosso. (♩ = 152)

pp staccato.

pp *pp* *pp*

Solo B \flat Clarinet.

mp

p staccato.

pp

ff

Lento.

E Cantabile. (♩ = 50)

pp

poco string. e cresc.

mf

pp

F (♩ = 110)

pp

accet.

Solo B \flat Clarinet.

f *rall.* *mp* **All^o maestoso.** ($\text{♩} = 88$)

f *mp*

G *ff* **Più mosso.** ($\text{♩} = 116$)

ff **H** *incalzando*

J **All^o maestoso.** ($\text{♩} = 100$) **K** **Allegro.** ($\text{♩} = 88$)

ff *rall.* *f* **Più mosso.** ($\text{♩} = 132$)

mp *f*

M **Maestoso.** ($\text{♩} = 100$)

f **Presto.**

acc. e cresc. *ff*

Selection
from Verdi's Opera:

1st B \flat Clarinet.

"AIDA."

United States
Mil. Band Jour'n.

All^o maestoso. (♩ = 100)

arr. by L. P. Laurendeau.

161.

B Più animato. (♩ = 132)

Andantino. (♩ = 116)

1st B \flat Clarinet.

pp

p animato un poco.

pp

p

poco animato.

f > p > pp *allarg.*

D Più mosso. (♩ = 152)
pp staccato.

pp *pp* *pp*

mp

1st B \flat Clarinet.

p staccato.

p

pp

ff

1 2 3

Lento. Cantabile. (♩=50)

pp

1 2 3 4

poco. string. e cresc.

mf

F (♩=100)

pp

3

All^o maestoso. (♩=88)

f *rall.* *mf*

f *p*

G

ff

2nd & 3rd
B \flat Clarinets.

Selection
from Verdi's Opera:
"AIDA".

United States
Mil. Band Jour'l.

All^o maestoso. (♩ = 100)

arr. by L. P. Laurendeau.

161.

mf

string. e cresc. poco a poco.

f

A a tempo.

ff

rit. ff

B Più animato. (♩ = 132)

ff

3 4 5 6 3 3 3

And^{no} (♩ = 116)

p

2nd & 3rd B \flat Clarinets.

pp *animato un poco.*

pp

pp

p *poco animato.* *f < p > pp*

allarg. e morendo. *D Più mosso. (♩ = 152)* *pp*

Bassoons.

pp *pp*

mp

p *stacc.* *p*

pp

2nd & 3rd B \flat Clarinets.

ff

lento. Cantabile. (♩ = 50)
pp

poco string. e cresc. mf pp

F (♩ = 100)
pp f rall.

Allo maestoso. (♩ = 88)
mp

f mp

G ff

Più mosso. (♩ = 116)
ff

H incalzando.

2nd & 3rd B \flat Clarinets.

All^o maestoso. (♩ = 100) *ff* *rall.* *f* *K* Allegro. (♩ = 88)

ff *rall.* *f* *K*

L Più mosso. (♩ = 132) *mp*

f

Maestoso. (♩ = 100) *f*

accel e cresc. *ff* Presto.

Selection
from Verdi's Opera:

E♭ Alto Clarinet.

"AIDA"

arr. by L.P. Laurendeau.

United States
Mil. Band Jour'n. *Allo maestoso.* (♩ = 100)

161.

mf
mf cresc. e string poco a poco.
f
ff a tempo.
ff *rit.* *marcato.*

B *Più mosso.* (♩ = 132)

ff
p
p
f

E♭ Alto Clarinet.

p

poco animato. *f* *pp*

morendo. *allarg.* *pp* **D** *Più mosso.* ($\text{♩} = 152$)

pp *pp*

mp

p *p*

pp

ff

pp *poco string e cresc.*

F ($\text{♩} = 100$) *pp*

E *Lento.* ($\text{♩} = 50$)

E♭ Alto Clarinet.

accel. *rall.*

All^o maestoso. (♩ = 88)

mp *f* *mp* *f* *f*

f *ff* *incalzando.*

J All^o maestoso. (♩ = 100)

ff *rall.*

K Allegro. (♩ = 88)

L Più mosso. (♩ = 132)

mp *f*

M Maestoso. (♩ = 100)

f *accel. e cresc.*

Presto.

ff

Selection
from Verdi's Opera:

B \flat Bass Clarinet

"AIDA"

arr. by L. P. Laurendeau.

United States
Mil. Band Jour'l.

All \textcircled{O} maestoso. (♩ = 100)

161.

mf

mf cresc. string poco a poco

f

a tempo.

marcato.

ff

B Piu animato. (♩ = 132)

ff

Andantino. (♩ = 116)

p

f

p

B♭ Bass Clarinet.

poco

animato. *morendo.* *allary.*

f *p* *pp*

D Più mosso. ($\text{♩} = 152$)

pp *pp* *pp*

1 2 3 4 5 6 7

mp *p* *pp*

ff

Lento. E Cantabile. ($\text{♩} = 50$)

1 2 3 4 5

pp *poco string e cresc.* *f* *pp* *accel.*

F ($\text{♩} = 100$)

pp

B \flat Bass Clarinet.

rall. All^o maestoso. (♩ = 88)
mp
f *mp*
ff
Piu mosso. (♩ = 116)
ff
incalzando.
J All^o maestoso. (♩ = 100) *rall.* 21 3 *ff* K Allegro. (♩ = 88) *ff*
L Più mosso. (♩ = 132) *mp*
M Maestoso. (♩ = 100) *f*
accel. e cresc. Presto. *ff*

Selection

from Verdi's Opera:

B♭ Soprano
Saxophone.

"AIDA."

arr. by L. P. Laurendeau.

United States
Mil. Band Journl.

All^o maestoso. (♩ = 100)

161.

mf

cresc. e string poco a poco.

mf

f

ff a tempo.

rit. ff

ff

B Più mosso. (♩ = 132)

pp

Andantino. (♩ = 116)

B♭ Soprano Saxophone.

Più mosso (♩=152)

Lento. Cantabile. (♩=50) (♩=100)

B♭ Soprano Saxophone.

f p

ff G

Più mosso. (♩ = 116) *ff*

H *incalzando.*

Allo maestoso. (♩ = 100)

21 *rall.* K Allegro. (♩ = 88) *ff*

L Più mosso. (♩ = 132) *mp*

M Maestoso. (♩ = 100) *f*

f Presto. *cresc. e accel.*

ff

Selection
from Verdi's Opera:

E♭ Alto Saxophone. "AIDA"

arr. by L.P. Laurendeau.

United States
Mil. Band Jour'l. All^o maestoso. (♩ = 100)

161.

mf
mp *cresc.* *e* *string.* *f*
ff *rit.* *f* *tutta forza.* *a tempo.*

B Più animato. (♩ = 132)

ff

Andantino. (♩ = 116) *fu 6*

p *SOLO. espress.* *p*
cresc. *Prall. a poco.* *Cleggierissimo.*

E♭ Alto Saxophone.

SOLO. espress.

a tempo.

p

cresc.

f

p

pp

morendo.

p

SOLO.

pp

D Più mosso. (♩ = 152)

leggero staccato assai.

pp

pp

pp

pp

7

p

p

leggero.

pp

f

Lento.

E Cantabile. (♩ = 50)

p

ppp

F (♩ = 100)

poco stringendo e cresc. p

p e perdendosi.

E♭ Alto Saxophone.

All^o maestoso. (♩ = 88)

Più mosso. (♩ = 116)

J All^o maestoso. (♩ = 100)

K Allegro: (♩ = 88)

L Più mosso. (♩ = 132)

M Maestoso. (♩ = 100)

Presto.

Selection

from Verdi's Opera:

B♭ Tenor Saxophone.

“AIDA.”

arr. by L. P. Laurendeau.

United States
Mil. Band Jour'l.

All^o maestoso. (♩ = 100)

161.

mf
cresc. e string.
f
a tempo. ff

2 *tutta forza ritenuto.*

f
a tempo. ff

B Più animato. (♩ = 132)

ff

IN 6
Andantino. (♩ = 116)

p
pp
Alto Sax.
espress.
a tempo.
p

p rall. a poco. espress. Carl Fischer, New York.

B♭ Tenor Saxophone.

1st Bassoon.

p

p SOLO. *cresc.*

f *morendo.* *pp* *allargando* *morendo.*

D Più mosso. (♩ = 152)

legger pp staccato assai.

pp

pp

pp

Bar.

leggiero.

p

pp

f

f

Lento. *E* Cantabile. (♩ = 50)

16

p

F (♩ = 100)

poco str. e cresc. *f* *p* *pp*

accel.

mp *f* *marcato.*

B♭ Tenor Saxophone.

accele. e cresc. **All^o maestoso.** (♩ = 88)

rall. *mf* *f* *mf*

G *staccato.* *f*

H **Più mosso.** (♩ = 116) *f*

J **All^o maestoso.** (♩ = 100) *rall.* **21**

K **Allegro.** (♩ = 88) *f* *rall.* *ff*

L **Più mosso.** (♩ = 132) *mp* *f*

M **Maestoso.** (♩ = 100) *accel.*

Presto.

Selection
from Verdi's Opera:

E♭ Baritone
Saxophone.

“AIDA”

arr. by L. P. Laurendeau.

United States.
Mil. Band Jour'n. All^o maestoso. (♩ = 100)

161.

mf
cresc. e string a poco a poco.
f
ff
rit.
a tempo.
marcato.

B Più animato. (♩ = 132)

ff

Andantino. (♩ = 116)

pp
f
p

E♭ Baritone Saxophone.

poco animato.

D Più mosso. (♩ = 152)

f *pp*

morendo.

allarg.

poco animato.

pp

pp

mp

p

p

pp

ff

Lento. E Cantabile. (♩ = 50)

pp

F (♩ = 100)

pp

accel.

rall.

mp

All^o meastoso. (♩ = 88)

E♭ Baritone Saxophone.

f *mf*

ff *G*

Più mosso. (♩ = 116)

ff *1 H*

ff

J All^o maestoso. (♩ = 100) *rall.* *3* *3* K Allegro. (♩ = 88) *ff*

L Più mosso. (♩ = 132) *mp*

f

f

M Maestoso. (♩ = 100) *f* *3* *3* *3* *3* *1 accel.*

Presto. *ff* *3* *3*

Selection
from Verdi's Opera:
"AIDA"

Solo B \flat Cornet.

Carl Fischer Edition.

arr. by L. P. Laurendeau.

United States
Mil. Band Jour'n'l.

All^o maestoso. (♩ = 100)

161.

Solo B♭ Cornet.

Andantino. (♩ = 116.)

Bar. Solo.

Solo B♭ Cornet.

pp

ff

Basses.

Lento.

Horn.

E Cantabile. ♩ = 50

pp SOLO.

poco stringe cresc.

f

p

F(♩ = 88)

accel.

f

All^o maestoso. (♩ = 88)

rall.

pp Cl.

mp

G

p

ff

Più mosso. (♩ = 116)

ff

H

incalzando.

Solo B \flat Cornet.

J *Allo maestoso*. (♩=100) *ff*

K *Allegro*. (♩=88) *f*

L *Più mosso*. (♩=132) *mp*

M *Maestoso*. (♩=100)

accel. *ff* **Presto.**

Selection
from Verdi's Opera:

1st B♭ Cornet.

"AIDA"

arr. by L.P. Laurendeau.

United States
Mil. Band Journ'l.

All^o maestoso. (♩ = 100)

161.

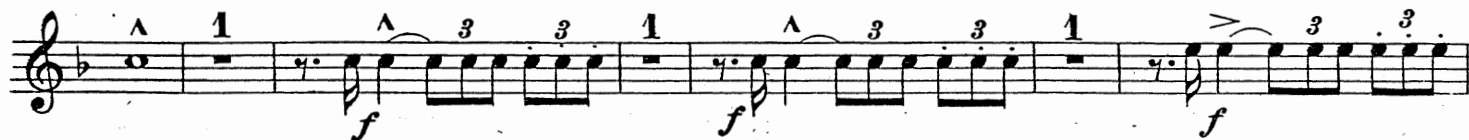
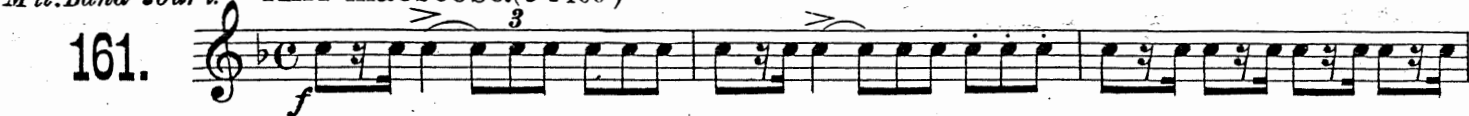

Andantino. (♩ = 118)

SOLO.

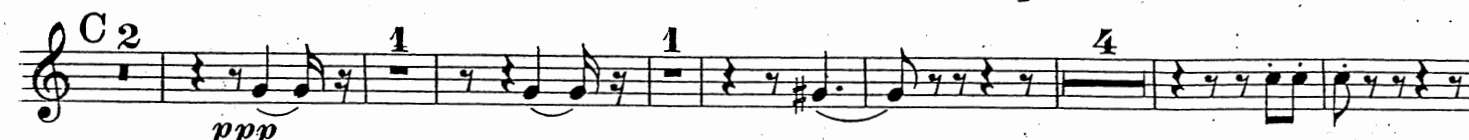

1st B \flat Cornet.

3rd Cl.

poco animato. *f* *p* *pp* *D* Più mosso. ($\text{♩} = 152$)

3rd Cl. *pp* *pp* *4*

2nd Ob. *p* *p*

2nd Cl. *stacc.* *p* *stacc.*

pp *4*

ff *stacc.*

Lento.

Slow 2 E Cantabile. ($\text{♩} = 50$) *pp* *mf* *pp* *F* ($\text{♩} = 100$)

All ° maestoso. ($\text{♩} = 88$) *f accel* *rall.* *f* *p* *5*

G *ff*

1st B \flat Cornet.

Più mosso. ($\text{♩} = 116$)

ff *incalzando.*

J All^o maestoso. ($\text{♩} = 100$)

ff

K Allegro. ($\text{♩} = 88$)

rall. *f*

L Più mosso. ($\text{♩} = 152$)

mp *f*

M Maestoso. ($\text{♩} = 100$)

f *accel.*

Presto. *ff*

Selection
from Verdi's Opera:
"AIDA"

2nd & 3rd B♭ Cornets.

arr. by L.P. Laurendeau.

United States
Mil. Band Jour'l. All^o maestoso. (♩ = 100)

161.

B Più aminato. (♩ = 152)

Andantino. (♩ = 116)
1st Cor.

2nd & 3rd B \flat Cornets.

H *incalzando.*

J *All^o maestoso.* (♩ = 100)
ff

K *Allegro.* (♩ = 88)
f

L *Più mosso.* (♩ = 132)
mp

M *Maestoso.* (♩ = 100)
f

accel. *Presto.*
ff

Selection
from Verdi's Opera:
"AIDA"

1st Alto.

arr. by L. P. Laurendeau.

United States
Mil. Band Jour'l. All^o maestoso. (♩ = 100)

161.

mf *2nd Cor.* *f* *cresc. e*
string. poco a poco. *f*
ff a tempo. *ritenuto.* *ff*

ff **B Più animato. (♩ = 132)**

pp **Andantino. (♩ = 132)**

pp *Bassoon or Alto Sax.* *poco animato.*

poco animato. *Bassoon or Sax.* *p* *pp*

f *p* *ppp* *Bassoon or Sax.* *allarg emorendo.*

1st Alto.

D Più mosso. (♩ = 152)

Lento. SOLO. E Cantabile. (♩ = 50)

F (♩ = 100)

Allo maestoso. (♩ = 88)

Più mosso. (♩=116)

ff

incalzando.

J All^o maestoso. (♩=100)

ff

p

rall. *f*

3

3

3

L Più mosso. (♩=132)

mf

f

M Maestoso. (♩=100)

f

1 Presto.

accel.

ff

1 2 3 4

Selection
from Verdi's Opera:

2nd Alto.

"AIDA"

arr. by L.P. Laurendeau.

United States
Mil. Band Journl.

All^o maestoso. (♩=100)

161.

2nd Alto.

D Più mosso. (♩ = 152)

E Lento. Cantabile. (♩ = 50)

F (♩ = 100)

All^o maestoso. (♩ = 88)

2nd Alto.

Più mosso. (♩ = 116)

Selection
from Verdi's Opera:

3rd & 4th Altos.

"AIDA"

arr. by L. P. Laurendeau.

United States
Mil. Band Journl.

161.

All^o maestoso. (♩ = 100)

mf

A a tempo.

rit.

B Più animato. (♩ = 132)

And^{no} (♩ = 110)

5 animato un poco.

3rd & 4th Altos.

Poco animato.

alloy. 1

pp *f* *p* *pp*

D Più mosso. (♩=152)

pp

3 *pp*

1 1 1 1 7 *pp*

ff

Lento. Cantabile. (♩=50)

6 *pp*

1 2 3 4 12 *F* (♩=100) *accel.* *p* *f* *rall.*

All^o maestoso. (♩=88)

mp

6 *f* *ff*

3rd & 4th Altos.

Più mosso. *Hincalzando.*
ff

J All^o maestoso. (♩ = 100)
ff

p

ff

3 rall. 3 K

L *mf* *f*

M Maestoso. (♩ = 100)
f

1 Presto.
accel. ff

Selection

from Verdi's Opera:

1st & 2nd Tenors ♩ .

"AIDA"

arr. by L.P. Laurendeau.

United States
Mil. Band Jour't.

All^o maestoso. ($\text{♩} = 100$)

161.

f 2nd Cor.

1 3 3 7
accel.
1 A
ff a tempo.
3 ritenuito.
ff

B Più mosso. ($\text{♩} = 132$)

ff

Andantino. ($\text{♩} = 116$)

pp B \flat Bass.

6 9 7

Più mosso. ($\text{♩} = 152$)

pp C 14 2 3 9 D *pp*

5 2 *pp*

17 2 *pp* *ff*

Lento. E Cantabile. ($\text{♩} = 50$) ($\text{♩} = 100$)

24 6 *p accel.*

rall. All^o maestoso. ($\text{♩} = 88$) 7

1st & 2nd Tenors

SOLO.
mp

G
ff

Più mosso. (♩ = 116)
f

H
incalzando.

All^o maestoso. (♩ = 100)
ff

p

ff

rall.

K Allegro. (♩ = 88)
ff

L Più mosso. (♩ = 132)
mp *f*

M Maestoso. (♩ = 100)
f

1 Presto.
accel. ff

The musical score is written for two tenors. It begins with a solo section marked 'SOLO.' and 'mp'. The first movement is marked 'G' and 'ff'. The second movement is 'Più mosso.' with a tempo of 116 and 'f'. The third movement is 'H' and 'incalzando.'. The fourth movement is 'All^o maestoso.' with a tempo of 100 and 'ff'. The fifth movement is marked 'p'. The sixth movement is marked 'ff'. The seventh movement is marked 'rall.'. The eighth movement is 'K Allegro.' with a tempo of 88 and 'ff'. The ninth movement is 'L Più mosso.' with a tempo of 132, starting at 'mp' and ending at 'f'. The tenth movement is 'M Maestoso.' with a tempo of 100 and 'f'. The final movement is '1 Presto.' with 'accel.' and 'ff'. The score includes various musical notations such as triplets, accents, and dynamic markings.

Baritone

poco animato. *f*

p *pp* *morendo.* *2nd Bassoon.* *allarg.*

D Più mosso. ($\text{♩} = 152$) *pp*

pp

mp *Bassoon.*

p *pp*

ff

Lento. E Cantabile. ($\text{♩} = 50$) *pp SOLO.*

poco string. e cresc. *mf* *pp*

F ($\text{♩} = 100$) *pp* *accel.*

All^o maestoso. ($\text{♩} = 88$) *mp*

rall.

Baritone ♩ .

Tromb.

fz *f* *mp*

ff *Piu mosso.*

H *incalzando.* *ff*

J *All^o maestoso. (♩ = 100)* *ff*

p *ff*

rall. *K* *Allegro. (♩ = 88)* *f* *L* *Piu mosso. (♩ = 132)* *mp*

M *Maestoso. (♩ = 100)* *f* *accel. e cresc.*

Presto. *ff*

Selection
from Verdi's Opera:

Baritone ♫.

"AIDA"

arr. by L. P. Laurendeau.

United States
Mil. Band Jour'l.

All^o maestoso. (♩ = 100)

161.

mf

cresc. e string. poco a poco.

f

ff

ff rit. marc.

ff

ff

ff

ff SOLO.

And^{no} (♩ = 116)

p

pp

p poco un animato.

pp

Baritone ♫.

poco animato. f

p *pp* *2nd Bassoon.* *morendo.* *allarg*

pp

pp

mp *Bassoon.*

p > *pp*

ff

Lento. Cantabile. (♩ = 50)

pp SOLO.

cresc. e string. poco a poco. mf = pp

F (♩ = 100) *accel.*

All^o maestoso. (♩ = 88)

rall. *mp*

Baritone ♭.

- Staff 1:** Starts with a *Tromb.* marking and includes dynamics *fz*, *f*, and *mf*.
- Staff 4:** Contains a *incalzand.* marking and a *H* marking.
- Staff 12:** Includes an *accel. e cresc.* marking.

Selection
from Verdi's Opera:
"AIDA"
1st & 2nd Trombones

arr. by L.P. Laurendeau.

United States
Mil. Band Journl. All^o maestoso. (♩=100)

161.

f 2nd Cor.

ff *rit.*

B Più animato. (♩=132)

Andantino. (♩=116)

pp 3rd Tromb.

D Più mosso. (♩=152)

pp *f*

Lento. E Cantabile. F (♩=100)

p *f* *rall.* All^o maestoso. 7

1st & 2nd Trombones

Solo.

Eleventh staff of music, marked *f*.

Twelfth staff of music.

Thirteenth staff of music, marked *M Maestoso. (♩=100)* and *f*.

Fourteenth staff of music, marked *Presto.* and *accel.*

3rd Trombone.

"AIDA"

arr. by L. P. Laurendeau.

United States
Mil. Band Jour'l.

All^o maestoso. (♩ = 100)

161.

17 accel.

1

Eleventh staff of music, continuing the eighth-note pattern.

Twelfth staff of music, marked with a Lento. Cantabile. (♩ = 50) dynamic and a piano (pp) dynamic. It includes a 24-measure rest and a 2-measure rest, followed by an "accel." instruction.

Thirteenth staff of music, marked with a fortissimo (f) dynamic and the instruction "rall.". It concludes with "All^o maestoso. (♩ = 88)" and a 15-measure rest.

ff

Più mosso. (♩ = 116)

ff *incalzando.*

J All^o maestoso. (♩ = 100)

ff

K Allegro. (♩ = 88)

rall. *f*

L Più mosso. (♩ = 132)

mf *f*

M Maestoso. (♩ = 100)

f

Presto.

ff

Selection
from Verdi's Opera:

Basses.

"AIDA"

arr. by L.P. Laurendeau.

United States
Mil. Band Jour'l.

All^o maestoso. (♩ = 100)

161.

mf

cresc. e string.

poco a poco.

f

ff

ritenuato.

marc.

B Più animato. (♩ = 132)

ff

2 3 4 5 6

Andantino. (♩ = 116)

pp

5

p

Basses.

C
pp

poco animato.

f *p* *pp*

1 D Più mosso. (♩ = 152)

allarg. e morendo. *pp*

pp

p *pp*

ff

Lento. E Cantabile. 1 2 3 4 5 2 7

pp *pp*

F (♩ = 100)

pp *accel.*

rall. *f*

Basses.

All^o maestoso. (♩=88)

mp

mp

G

ff

Più mosso.

1 H

incalzando.

ff

J All^o maestoso. (♩=100)

ff

p

rall.

K

Allegro. (♩=88)

ff

f

L Più mosso. (♩=132) 2 3 4

f

mp

M maestoso. (♩=100)

f

accel. Presto.

B♭ Bass

G
ff

H
Più mosso. (♩ = 116)
incalzando
ff

J
All^o maestoso. (♩ = 100)
ff
p

K
rall.
Allegro. (♩ = 88)
ff
f

L
Più mosso. (♩ = 132)
mf
f

M
Maestoso. (♩ = 100)
f
Presto.
ff

Selection
from Verdi's Opera:

"AIDA."

Drums.

arr. by L.P. Laurendeau.

United States All^o maestoso. (♩ = 100)

Mil. Band Journl.

161.

4

cresc. e string.

f 1 1 A 1 a tempo. 1

2 1 2 3 4

1 2 3 4 5 6

B Più animato. (♩ = 132)

ff

Andantino. (♩ = 116)

22 19

Più mosso. (♩ = 152)

7 D Triangle.

S.D.

S.D.

3

8

Drums.

p *pp*

f *B-Dr. & Cymb.*

Lento. E Cantabile. ($\text{♩} = 50$)

pp without Cymb.

F ($\text{♩} = 100$)

10 *f* with Cymb.

All^o maestoso. ($\text{♩} = 88$)

15 *f* *mp*

Più mosso. H

f

J All^o maestoso. Allegro. ($\text{♩} = 88$)

22 ($\text{♩} = 100$) *rall.* *f* K

L Più mosso.

f

M Maestoso. ($\text{♩} = 100$)

f Presto. *accel.*

ff

Selection
from Verdi's Opera:
"AIDA"

Timpany.

arr. by L.P. Laurendeau.

United States
Mil. Band Journ.
161.

All^o maestoso.

3 20 A
in Bb & Eb ff

ritenuto.

B Più animato.

ff

2

And^{to}.

22 C 19 7 D Più mosso. 44
in G & F

3

1 E Cantabile.

24 F 8 All^o maestoso. 7
in Bb & F f rall.

7 G ff 1 Più mosso. 1

1 H 7 J All^o maestoso. ff

10 1 K All^o 10 L Più mosso. 9
in Bb & Eb rall.

ff 3 3 3 3 1 3 3

M Maestoso.

1 Presto. accel. ff