Tenor Horn 1

VERSION 2

Chester

1770/1778
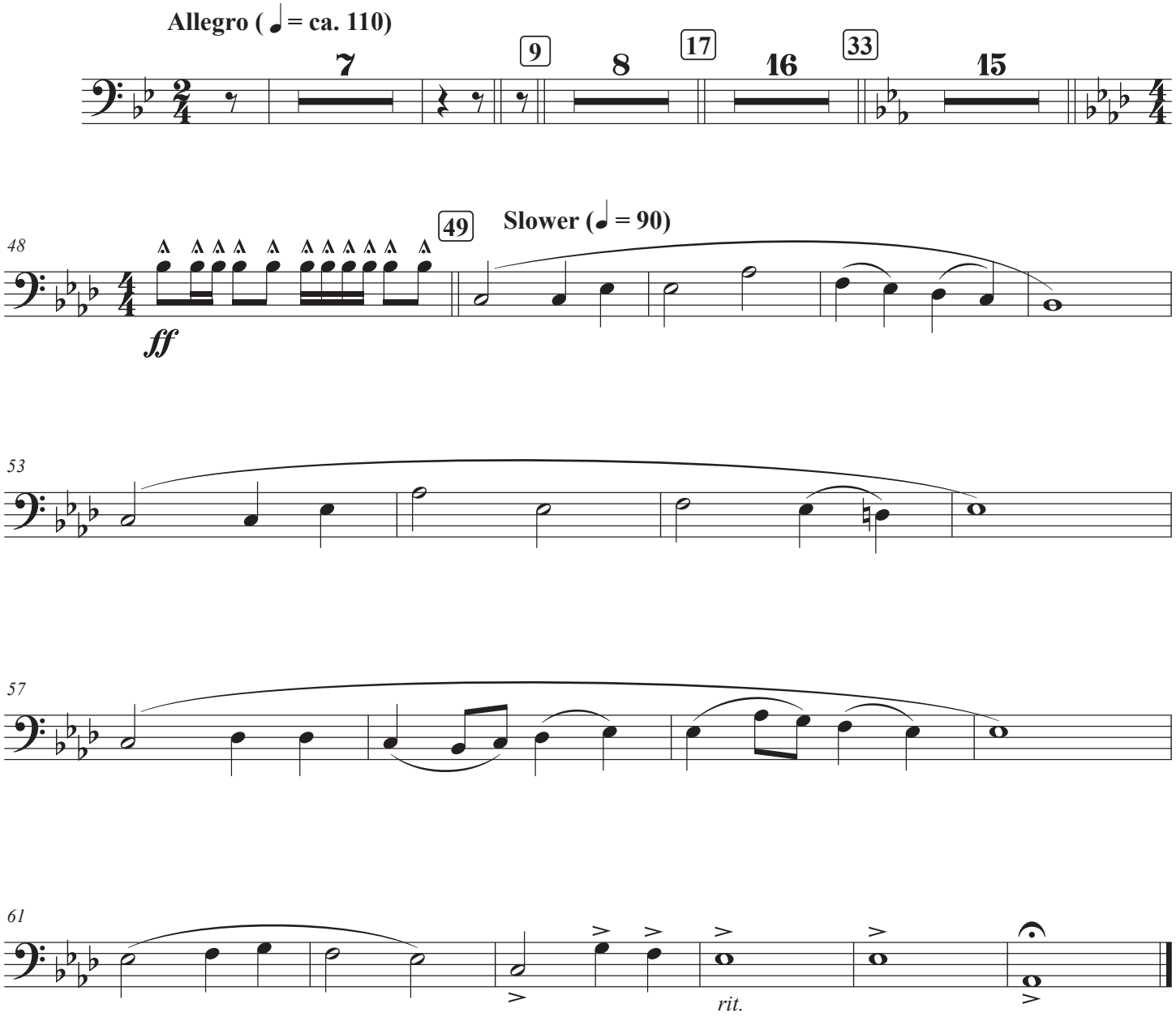
William Billings
(1746-1800)
arr. byJim Chesebrough