

Solo B $\flat$

Cornet. (Conductor.)

# "Blue Danube"

(An der schönen blauen Donau.)

Carl Fischer Edition.

WALTZ.

Johann Strauss.

arr. for Mil. Band by

L.P. Laurendeau.

Universa!  
Band I.

INTRO.  
Andantino.

Full Band \$2.00.

378.

pp Cts. 1st Alto. 2d Alto.

Tempo di Valse. *cresc.*

Clar. Basses.

Bari.

# Solo B $\flat$ Cornet.

2. Cl.  $\text{mf}$

$f$   $\text{mf}$  *Fine.*  $p$  dolce.

1st Cor.

$p$   $pp$   $\text{mf}$  D.S.

3. Cl.  $p$

$p$   $pp$   $p$

1st Cor.  $f$

4. Cl.  $ff$   $p$   $p$

Tromb.  $pp$   $f$   $f$   $ff$

1 2  $tr$

$pp$   $p$   $f$   $f$   $ff$

# Solo B♭ Cornet.

# "Blue Danube"

Piccolo.

Carl Fischer Edition.

An der Schönen blauen Donau

INTRO.  
And<sup>no</sup>

WALTZ.

Johann Strauss.

Universal  
Band 371.

378.

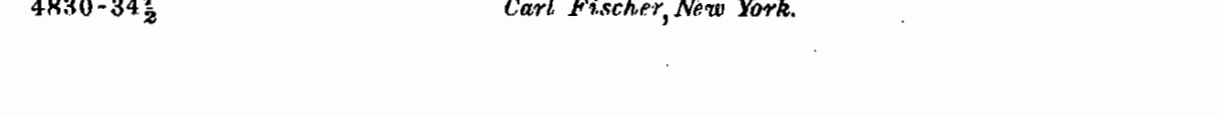
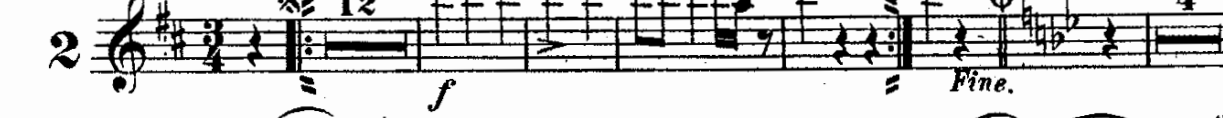
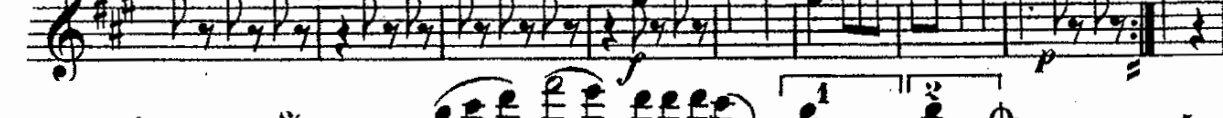
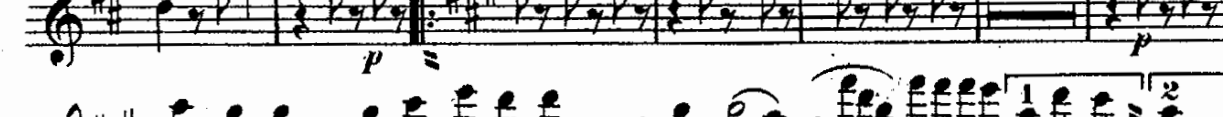
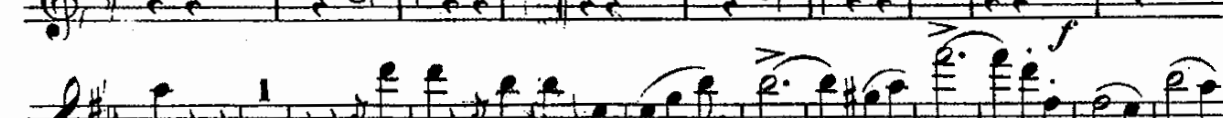
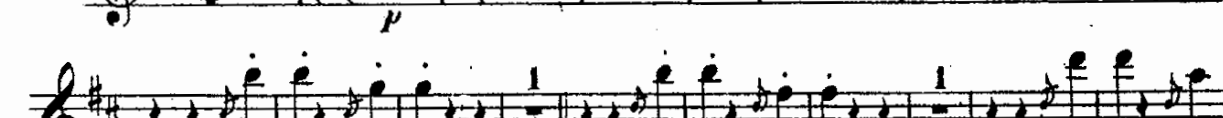
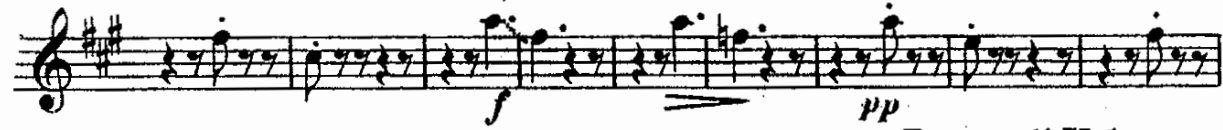
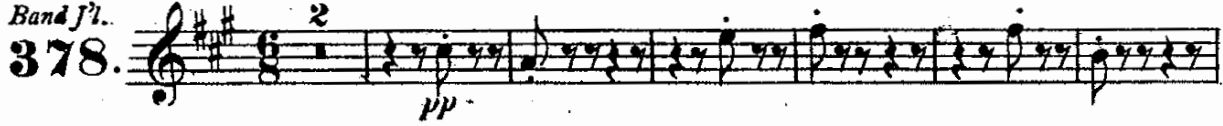

# Piccolo.

CODA.

C Flute

# Blue Danube

Waltz

Johann Strauss  
arr. by J. S. Sereby

Intro. And<sup>no</sup>

U 378

2

*pp*

*sva*

*sva*

*f*

*pp*

*Db Picc.*

Tempo di Valse

3

3

*p*

*f*

*E♭ cl.*

*p*

*p*

1

*p*

*ff*

*p*

*f*

*p*

1

2

*p*

C Flute

C Flute

5

*f* *p* *pp* *p*

1 2 1 2

*f* *f* *f* *f*

1 2 *sta.* *ff*

CODA *p*

*p* *p* *p* *f* *p*

C Flute

8va

8va

*f*

2

2

3

2

1

*p*

1

1

1

2

*G.P. trun p*

2

1

1

*trun*

*p*

*f*

# "Blue Danube"

Oboes.

WALTZ.

INTRO.

And<sup>no</sup>

Johann Strauss.

Universal  
Band 1<sup>st</sup>.

378. 

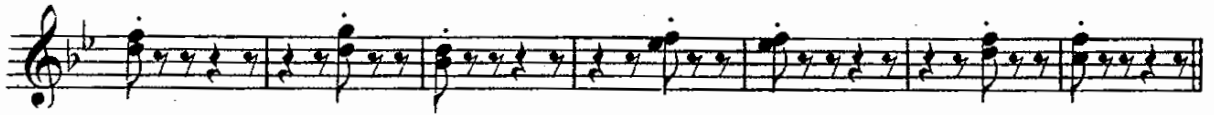
Tempo di Valse.

1. 

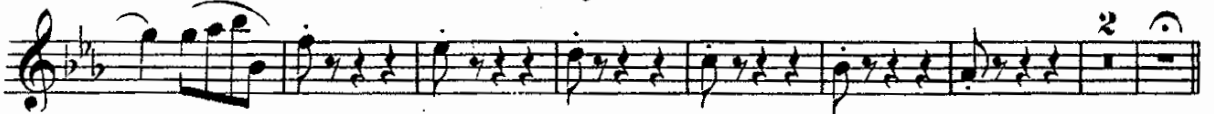

2. 

3. 

4. 

5. 

# Oboes.

CODA.

1 2 3 4 5 6 7 8 9 10

*p*

4 1 2 3 4 5 6 7 8

*mf*

9 10 11 12

*f* *p*

*f*

1st SOLO.

*pp* *p*

*cresc.*

*f* *p*

*f* *ff*

*G.P.* *p*

*pp*

*f* *ff*

# "Blue Danube"

## Bassoons.

### WALTZ.

INTRO.

Johann Strauss.

Universal  
Band Ft.

And<sup>no</sup>

378.

pp

mf

Tempo di Valse.

pp

p cresc.

f

p

1.

p

f

ff

p

f

p

f

2.

mf

f

mf

Fine.

p

pp

3.   
  

4.   
  
  

5.   
  
  
  

# Bassoons.

CODA.

*p*

*mf*

*f*

*p* *cresc.*

*f*

*p*

*f*

*ff* *G.P.* *p*

*pp*

*cresc.* *f* *ff*

4830 - 34 $\frac{1}{2}$

**E♭ Clarinet.**

# “Blue Danube”

## WALTZ.

INTRO.  
And<sup>no</sup>

Johann Strauss.

Universal  
Band 378.

378. *pp*

*f* *pp*

*p* *cresc.* **Tempo di Valse.**

*f* *p*

*f*

**1.** *p*

*p*

*ff*

*f* *p*

*f* *p*

**2.** *mf*

*mf* *p dolce.*

*mf* **Fine.**

*pp* **D.S.**

3.

Exercise 3 is in 3/4 time with a key signature of one flat. It consists of 12 measures. The first staff contains the melody with first and second endings. The second staff features a piano accompaniment with dynamics *pp*, *p*, and *p*. The third and fourth staves show a more active accompaniment with dynamics *p* and *f*. The piece concludes with a double bar line and repeat signs.

4.

Exercise 4 is in 3/4 time with a key signature of two flats. It consists of 12 measures. The first staff contains the melody with first and second endings. The second staff features a piano accompaniment with dynamics *p*, *pp*, and *p*. The third and fourth staves show a more active accompaniment with dynamics *f* and *ff*. The piece concludes with a double bar line and repeat signs.

5.

Exercise 5 is in 3/4 time with a key signature of one sharp. It consists of 12 measures. The first staff contains the melody with first and second endings. The second staff features a piano accompaniment with dynamics *ff*, *p*, and *f*. The third and fourth staves show a more active accompaniment with dynamics *pp*, *p*, and *ff*. The piece concludes with a double bar line and repeat signs.

## E♭ Clarinet.

CODA.

*p*

*mf*

*f*

*p*

*f*

*pp*

*p*

*p cresc.*

*f*

*p*

*ff*

*G.P.*

*p*

*pp*

*cresc*

*f*

*ff*

4830-34 $\frac{1}{2}$

1<sup>ST</sup> B $\flat$  Clarinet.

# "Blue Danube" WALTZ.

INTRO.  
And<sup>no</sup>

Johann Strauss

Universal  
Band 1<sup>st</sup>.

378.

*pp*

*f*

*pp*

Tempo di Valse.

*p* *cresc.*

*f* *p*

1. *p*

*f* *p*

*mf* *p*

*mf* *Fine.* *p dolce.*

*pp* *mf*

# 1<sup>ST</sup> B $\flat$ Clarinet.

CODA. *p*

*SOLO.* *mf*

*f* *p* *tr*

*pp* *p* *tr*

*p cresc.* *f*

*p*

*ff* *G.P.* *p* *tr*

*tr* *1* *tr* *1* *tr* *tr* *pp*

*cresc.*

*f* *ff*

# 2<sup>ND</sup> B $\flat$ Clarinet. "Blue Danube" WALTZ.

INTRO.  
And<sup>NO</sup>

Johann Strauss.

Universal  
Band Pl.

378.

# 2<sup>ND</sup> B $\flat$ Clarinet.

CODA.

*p*

*mf* 2 3 4 5 6 7 8 9 10 11 12 *f*

*p*

*f* *pp* *p*

*p* *cresc.* *f*

*f*

*ff* *G.P.* *p*

*tr* *pp*

*tr* *cresc.*

*f* *ff*

4830 - 34 $\frac{1}{2}$

3<sup>RD</sup> & 4<sup>TH</sup>  
B $\flat$  Clarinets.

"Blue Danube"  
WALTZ.

INTRO.  
And<sup>no</sup>

Johann Strauss.

Universal  
Band Pl.

378.

Tempo di Valse.

3. 

4. 

5. 

3<sup>RD</sup> & 4<sup>TH</sup> B $\flat$  Clarinets.

CODA.

*p*

*mf*

*f*

*p*

*f*

*pp*

*p*

*cresc.*

*f*

*p*

5 6 7 8 2 3 4 2 3 4

*f*

*ff*

G.P.

*p*

*pp*

*cresc.*

*f*

*ff*

# "Blue Danube"

Alto Clarinet.

WALTZ.

INTRO.

And<sup>no</sup>

Johann Strauss.

Universal  
Band 3<sup>rd</sup>.

378.

*pp* *f*

*pp* *p* *cresc.*

*f* *p*

*p*

*ff* *p* *p*

*mf* *p* *f*

*p* *f* *ff*

*p* *f* *ff*

*ff*

Alto Clarinet

"Blue Danube" Waltz

5.

CODA.

# Blue Danube

B $\flat$  Bass Clarinet

Waltz

Johann Strauss  
arr. by J. S. Sereby

U 378

Intro.  
And<sup>no</sup> 3

*pp*

*mf*

*pp*

Tempo di Valse

*p* *cresc.* *f* *p*

1

Alto Cl.

*p* *p*

*f*

*ff*

*p* *f* *p*

*f*

2

*p*

*f*

Fine

*p* *pp*

D. S. al Fine

B♭ Bass Clarinet

CODA

*p*

*cresc.*

4

*p*

*f*

*p*

3

*p*

*cresc.*

*f*

Alto Cl.

*p*

1

*f*

*ff*

*ff*

G.P.

*p*

*pp*

*cresc.*

2 3 4 5

*f*

*ff*

Soprano  
Saxophone.

"Blue Danube"  
WALTZ.

INTRO.  
And<sup>no</sup>

Johann Strauss.

Universal  
Band J'l.

378.

pp *f*

pp *p cresc.* Tempo di Valse.

*f* *p*

*p*

1. *p*

*f*

*ff* *p*

*f* *p*

*f* *p*

2. *mf*

*f* *Fine.* *dolce* *p*

*p*

3. Musical notation for exercise 3, first system. Treble clef, 3/4 time signature, key signature of two flats. The system contains two staves. The first staff begins with a dynamic marking of *p* and features a triplet of eighth notes. The second staff continues the melody with various articulations and dynamics.

4. Musical notation for exercise 4, first system. Treble clef, 3/4 time signature, key signature of two flats. The system contains two staves. The first staff begins with a dynamic marking of *p* and features a triplet of eighth notes. The second staff continues the melody with various articulations and dynamics, including a *ff* marking.

5. Musical notation for exercise 5, first system. Treble clef, 3/4 time signature, key signature of three sharps. The system contains two staves. The first staff begins with a dynamic marking of *ff* and features a triplet of eighth notes. The second staff continues the melody with various articulations and dynamics, including a *pp* marking.

# Soprano Saxophone.

CODA.

# Alto Saxophone. "Blue Danube"

## WALTZ.

Johann Strauss.

Universal  
Band J<sup>r</sup>.

INTRO.  
And<sup>no</sup>

378. 

1 

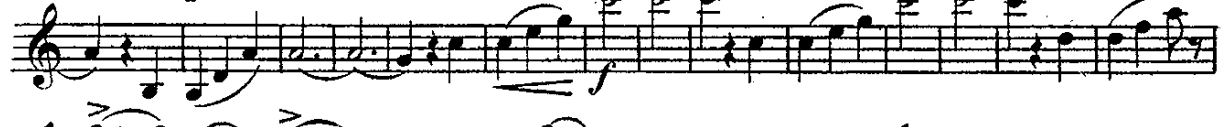

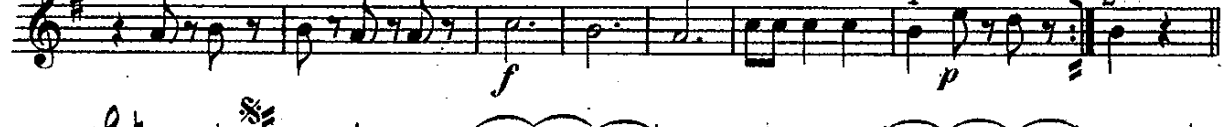

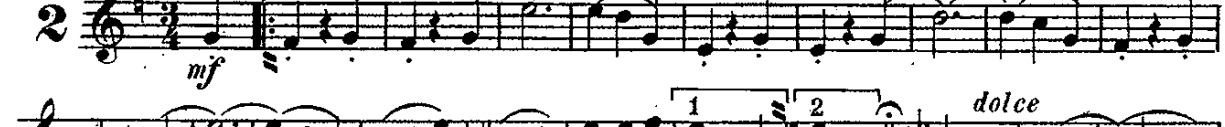
2 

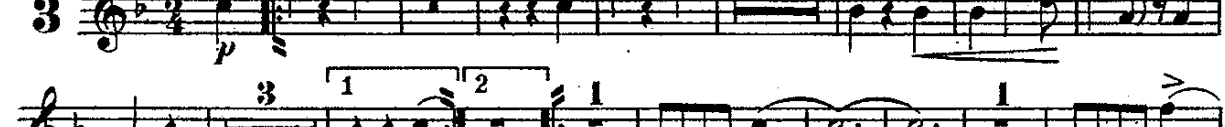

3 

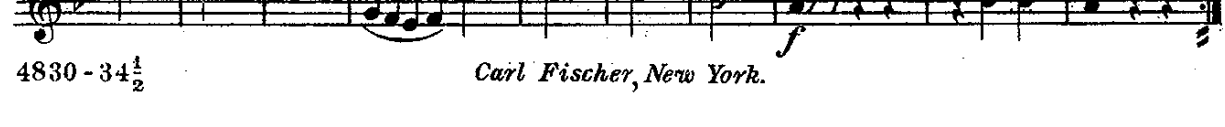

ALTO SAXOPHONE

4

5

CODA.

6.P. P

4830-34 1/2

# "Blue Danube"

Tenor Saxophone.

WALTZ.

INTRO.

Andno

Johann Strauss.

Universal  
Band 71.

378.

1. Musical staff 4: First ending, measures 25-32. Treble clef, 3/4 time. Dynamics: p.

5. Musical staff 5: First ending, measures 33-40. Treble clef, 3/4 time. Dynamics: f.

6. Musical staff 6: First ending, measures 41-48. Treble clef, 3/4 time. Dynamics: ff, p.

7. Musical staff 7: First ending, measures 49-56. Treble clef, 3/4 time. Dynamics: f, p, f.

2. Musical staff 8: Second ending, measures 57-64. Treble clef, 3/4 time. Dynamics: mf.

9. Musical staff 9: Second ending, measures 65-72. Treble clef, 3/4 time. Dynamics: f, mf, Fine, p.

10. Musical staff 10: Second ending, measures 73-80. Treble clef, 3/4 time. Dynamics: mf, D.S.

3. Musical staff 11: Third ending, measures 81-88. Treble clef, 3/4 time. Dynamics: p.

12. Musical staff 12: Third ending, measures 89-96. Treble clef, 3/4 time. Dynamics: p, f.

TENOR SAXOPHONE

4.   
  

5.   
  

CODA.   
  
  
  
  
  
  
  
  

Baritone  
Saxophone.

# "Blue Danube" WALTZ.

INTRO.

And<sup>no</sup>

Johann Strauss.

Universal  
Band J'l.

378.

The musical score is written for Baritone Saxophone and consists of the following sections:

- Tempo di Valse:** Main waltz section in 3/4 time, marked *pp*, *p*, and *crese.*

BARITONE SAXOPHONE

5. *ff* *p* *f* *p*

CODA. *p*

*mf*

*f* *f*

*p* *p cresc.*

*f* *p*

*f*

*ff* *G.P.* *p*

*pp*

*cresc.* *f* *ff*

Solo B $\flat$

Cornet. (Conductor.)

# "Blue Danube"

(An der schönen blauen Donau.)

Johann Strauss.  
arr. for Mil. Band by  
L.P. Laurendeau.

Carl Fischer Edition.

WALTZ.

Universa!  
Band J.1.

INTRO.  
Andantino.

Full Band \$2.00.

378.

pp Clts. 1st Alto. 2d Alto.

*f* *p*

Tempo di Valse. *cresc.*

*p* *f* Clar.

Basses

1. Bari. *p*

*p* *f*

*ff*

*p*

*f* *p*

*f* *p*

# Solo B $\flat$ Cornet.

2. *Cl.*  $\text{\textcircled{S}}$   
*mf*

*f* *mf* *Fine.* *p dolce.* *1st Cor.*

*p* *pp* *mf D.S.*

3. *Cl.*  
*p* *p*

*pp* *p*

*1st Cor.*

*f*

4. *Cl.*  
*ff* *p* *p*

*Tromb.*

*pp* *p* *f* *f<sub>2</sub>* *ff*

Solo Bb CORNET

5.

CODA.

# Solo B♭ Cornet.

<sup>2</sup>  
**E♭ Cornet.**

# "Blue Danube"

Carl Fischer Edition.

(An der schönen blauen Donau.)

INTRO.

WALTZ.

Johann Strauss.  
arr. for Mil. Band by  
L.P. Laurendeau.

Universal  
Band 378.

And<sup>no</sup>

378. 

Tempo di Valse.  

1. 

2. 

E♭ Cornet

# E♭ Cornet.

CODA.

*p*

*mf*

*f*

*p*

*f*

*tr*

*tr*

*p*

*cresc.*

*f*

*p*

*f*

*ff*

*G.P.*

*pp*

*tr*

*cresc.*

*f*

*ff*

# "Blue Danube"

## 1<sup>ST</sup> B $\flat$ Cornet.

### WALTZ.

INTRO.

And<sup>no</sup>

Johann Strauss.

Universal  
Band J'l.

378.

pp

f

p

Tempo di Valse.  
p *cresc.*

f p

1. p

f

ff

p f

p

f p

2. mf

1st Bb CORNET

3. Musical notation for the third system, featuring a key signature change and dynamics like *p* and *f*.

4. Musical notation for the fourth system, including dynamics like *ff*, *p*, *f*, and *ff*.

5. Musical notation for the fifth system, including dynamics like *ff*, *f*, and *p*.

# 1<sup>ST</sup> B $\flat$ Cornet.

CODA.

*p* *mf* *f* *pp* *p* *f* *p* *f* *f* *G.P.* *p* *SOLO.* *pp* *mf* *ff*

4830 - 34  $\frac{1}{2}$

# 2<sup>ND</sup> & 3<sup>RD</sup> "Blue Danube" B $\flat$ Cornets. WALTZ.

INTRO.  
And<sup>no</sup>

Johann Strauss.

Universal  
Band II.

3<sup>rd</sup> & 4<sup>th</sup> Clarinets.

378.

4. *SOLI.*

ff p f ff

5.

ff p pp f

CODA.

mf p f pp ff

# "Blue Danube"

1<sup>ST</sup> E $\flat$  Alto.

WALTZ.

INTRO.  
And<sup>no</sup>

Johann Strauss.

Universal  
Band J<sup>l</sup>.

378

*Solo.*  
*p*  
*f* *p* *pp*  
*Tempo di Valse..*  
*p* *cresc.*  
*f* *p*  
*1* *p*  
*1* *2* *3* *4* *1* *2* *3* *4* *5* *6* *7* *8*  
*1* *2* *3* *4* *5* *6* *7* *8*  
*ff* *p* *f*  
*p* *f*  
*mf*  
*f* *Fine.* *p*  
*pp* *p* *D.S.*

# 1<sup>ST</sup> E $\flat$ Alto.

CODA. *p*

*Solo.*

*mf* *f*

*p* *f*

*Solo.* *pp* *p*

*p* *cresc.*

*f* *p*

*f*

*ff* *G.P.*

*Solo.* *p*

*pp*

*cresc.* *f* *ff*

# "Blue Danube"

2<sup>ND</sup> Eb Alto.

WALTZ.

INTRO.

Johann Strauss.

Universal  
Band Fl.

And<sup>no</sup>

378. *Solo.*

*Tempo di Valse.*

1

14 15 16

*ff*

5 6 7

2

*f*

*pp*

1 2 3 4 5 6

*p*

*pp* *p*

*f*

4 *ff* *p*

*pp*

*f* *f* *ff*

1 2 3 4 1 2 3 4 *pp*

5 *ff* *p* *f* *p*

1 2 3 4 1 2 3 4 *pp*

*p* *f*

*f*

*ff* *ff*

# 2<sup>ND</sup> E<sup>b</sup> Alto.

CODA. 

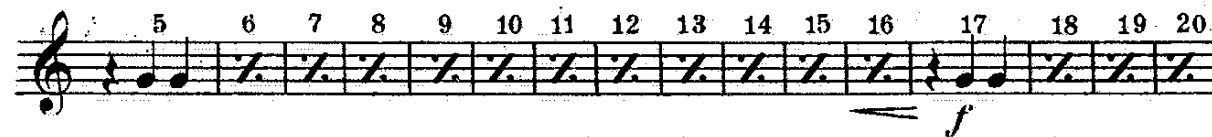

# "Blue Danube"

3RD & 4TH Eb Altos. WALTZ.

INTRO.  
And<sup>no</sup>

Johann Strauss.

Universal  
Band 378.

3rd+4th Eb Altos

4. *ff* *pp* *f* *ff*

5. *ff* *p* *pp* *f* *ff*

CODA. *p* *mf* *f* *pp* *p* *f* *p* *ff* *G.P.* *p* *pp* *cres* *f* *ff*

# "Blue Danube"

1<sup>ST</sup> & 2<sup>ND</sup> Trombones. WALTZ.

INTRO.

And<sup>no</sup>

Tempo di Valse.

Johann Strauss.

Universal  
Band 378.

1st + 2nd Trombones

5 *ff*

*p* *pp* *f*

*f* *ff*

CODA. *p* *p* 1st SOLO.

*f*

*p* *cresc.* *f*

15 *p* *f* 2nd & 4th Altos. *f*

G.P. *pp*

*pp*

*cresc.* *f* *ff*

**3<sup>RD</sup> Trombone  
or B $\flat$  Bass.**

# "Blue Danube"

## WALTZ.

Johann Strauss.

Universal  
Band J $\dot{1}$ .

INTRO.

And $^{\text{no}}$

Tempo di Valse.

378.

3rd Trombone / Bb Bass

5. *ff* *f* 3 3 8

*pp* *f* *f* 1 2 1

*f* *f* *f* *f*

*f* *ff* *ff* *ff* 1 2

CODA. *f* 18 13 8

*f* *p* *p* 3 3 1

*p* *p* *p* *p* 1 3 1 2 3 4 *cresc.*

*f* *f* *f* *f* 17

*ff* *ff* *ff* *ff* G.P.

*ppp* *ppp* *ppp* *ppp* 17

*f* *f* *f* *f* *cresc.* *f* 2 3 4 5

# "Blue Danube"

1<sup>ST</sup> & 2<sup>ND</sup> Tenors  WALTZ.

Johann Strauss.

INTRO.

Universal  
Band 17.

And<sup>no</sup>

Tempo di Valse.

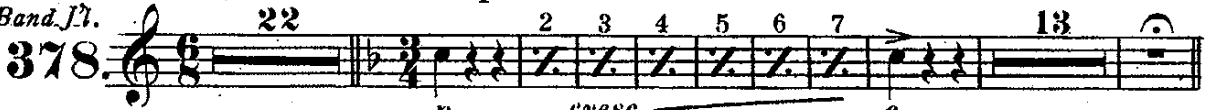
378. 

1. 

2. 

3. 

4. 

1ST & 2nd TENORS

5. *ff* *f* *p*

*f* *ff* *1st SOLO* *p*

*f* *f* *p* *pp* *ppp*

*p* *cresc* *f* *pp* *ppp*

15 *p* *f* *ff* *pp* *ppp*

2nd & 4th Altos. *pp* *ppp*

*cresc* *f* *ff*

# B $\flat$ Bass $\text{\textcircled{tr}}$ "Blue Danube" or 3<sup>RD</sup> Trombone. WALTZ.

INTRO.

Johann Strauss.

Universal  
Band  $\text{\textcircled{fl}}$ .

And<sup>no</sup>

Tempo di Valse.

378.

5. *ff* *f* 3 3 8

*pp* *f* 1 2 1

*f*

*ff* 1 2

CODA. *f* 18 13 8

*f* *p* 3 3 1

*p cresc.* 1 3 1

*f* 17

*f* *ff* 1 1

*G.P.* *ppp* 17

*cresc.* *ff* 1 1

Baritone  "Blue Danube"  
WALTZ.

INTRO.  
And<sup>no</sup>

Johann Strauss.

Universal  
Band 378.

*Solo.*  
3  
*pp*

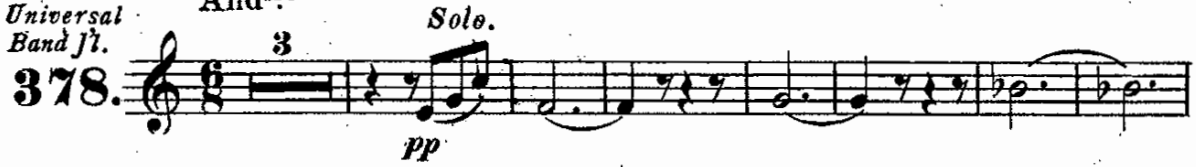

Tempo di Valse.  
*p* *cresc.* *f* *p*

*Solo.*  
1 *p*

2 *p*

Baritone  $\text{♩}$

3  $\text{♩}$  *p*

*pp* *p*

*f*

4 *ff* *p*

*pp* *p*

*f* *ff* *ff*

*p*

5 *ff* *p* *f* *p*

*pp*

*p* *f* *f*

*f*

*ff*

# Baritone

CODA.  *p*

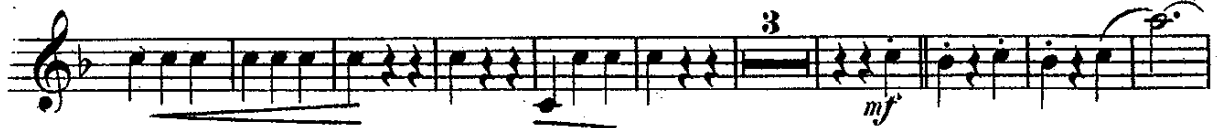
 *mf*

 *f*

 *p*

 *p* *f*

 *p cresc.* *f* *Solo.* *p*

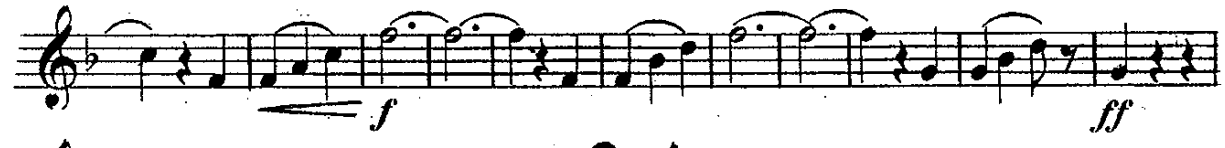

 *f* *ff*

 *G.P.* *p*

 *pp*

 *cresc.* *f* *ff*

# Baritone. ♪ "Blue Danube" WALTZ.

INTRO.

Johann Strauss.

Universal  
Band 51.

And<sup>no</sup>  
3

SOLO.

Tempo di Valse.

SOLO.

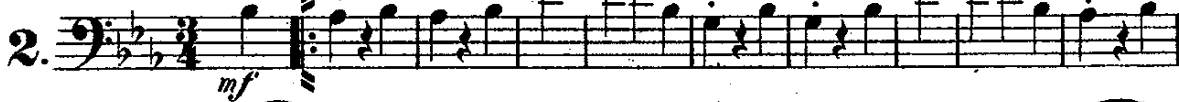
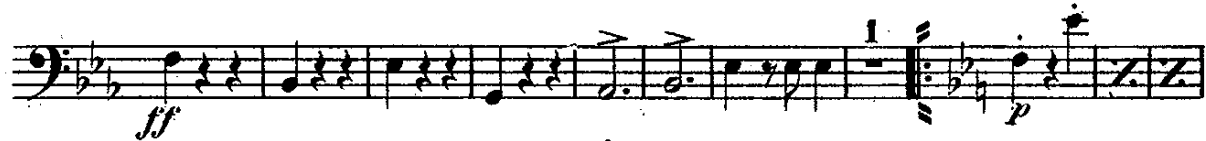
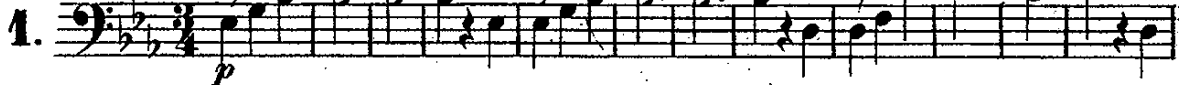

## Baritone ♫

CODA. *p*

*f*

*p*

*f*

*p*

*f*

*p*

*f*

*p*

*f*

*p*

*f*

*p*

*f*

*SOLO.*

*p cresc.* *f*

*f*

*ff*

*G.P.*

*p*

*cresc.*

*f*

*ff*

4830 - 34  $\frac{1}{2}$

Basses.

# "Blue Danube"

WALTZ.

INTRO.

And<sup>no</sup>

Johann Strauss.

Universal  
Band. J. 1.

378.

6 5 1

*pp* *f* *pp*

Tempo di Valse.

*p* *cresc.*

1 5

*f* *p* *pp*

1.

*p*

*f* *ff*

*p* *f*

1 2

2.

*mf*

1 2

*f* *Fine.* *p*

1 2 3 4 5 6

*pp* *p*

*pp* *p*

*f*

1\*

*pp* *D.S.*

BASSES

4. *ff* *p* *pp* *f* *ff*

5. *pp* *f* *p* *f*

CODA. *p* *mf* *p* *f* *p cresc.* *f* *p*

7 8 9 10 11 12 13 14 15 16 *G.P.* *p* *f* *ff*

9 10 11 12 1 2 3 4 *pp* *f* *ff*

*cresc.*

**Drums &  
Triangle.**

**"Blue Danube"  
WALTZ.**

INTRO.

Johann Strauss.

Universal

And<sup>no</sup>

Tempo di Valse.

Band 77.

378.

10 8

*f* *p* *p cresc.*

Trigl. 8

*f*

1 Trigl.

Drs. *f*

*ff*

1 4 1 5 1 2

*f* *f*

2. 1

*p*

1 2 16

*f* *Fine.* *D.S.*

3. 10 4 2 Trigl. 2

*p*

Drs. *f*

DRUMS + TRIANGLE

4. *ff* *p*

1 3 1 1 3

3 1 2 2 3 4 5 6 7

5. *f* *p* *f*

6 3 12 1 2

CODA. *p*

2 2 2 4

2 3 4 2 1 Trigl. 1

Drs. *f* *ff*

1 2 3 4

G. P. *p* *ff*

29 2 3 4

Timpani.

"Blue Danube"

WALTZ

Johann Strauss.

INTRO.  
And<sup>no</sup>  
in Eb & Bb.

Tempo di Valse

Universal  
Band 378

10 8

1. 17 1 2 3 4 5 6 7 1

2. 1 4 1 8 1 2

3. Ab & Eb. 16 1 2 12 1 D.S.

4. Gb & Db. 16 1

5. 11 16 16

CODA. Eb & Bb. 2 2 4

1 2 3 4 1 2 3 4 5 8

6 14 1 2 3 4 5 6 7 1 18

1 2 3 4 5 6 7 8 9 10 11 1 2 3 4 5